ESCANABA DAILY PRESS

★ ★ ★ (Serving Upper Peninsula's Leading Trade Area) ★ ★ ★

59th Year, No. 41 | ESCANABA, MICHIGAN - Zip Code 49829 FRIDAY, MAY 5, 1967 | 20 Pages | PRICE TEN CENTS

1,000 Marine Casualties Buy Hill 881 From Reds

Rail Legislation Due For Storm In House Panel

WASHINGTON (AP) — The chairman of the House Commerce Committee predicts a stormy session Tuesday when his panel takes up President Johnson's latest proposal to block a threatened nationwide rail strike.

"There is a lot of sentiment to make it stronger one way or another," Rep. Harley O. Staggers said today in an interview.

Johnson proposed Thursday establishment of machinery to block any rail strike until at least 1969. His plan calls for creation of a five-member board to try mediating the shopcraft dispute, with a compulsory settlement to be invoked after 90 days if necessary.

The unions, which seek more pay from the nation's railroads, immediately announced they would oppose the President's proposal in Congress, denouncing it as compulsory arbitration.

The railroads said they would not oppose the plan but favor amending federal law to deal with all such disputes, not just one.

No Predictions

Staggers said some members of his committee also feel Johnson should offer legislation that deals with all threatened nationwide transport strikes, rather than just the present dispute.

The West Virginia Democrat said he would give his own position when the hearings start Tuesday. He said the situation was too uncertain to offer any predictions at this time.

Two Democrats on the Senate Labor Committee, Sens. Wayne Morse of Oregon and Jennings Randolph of West Virginia, praised Johnson for avoiding the extremes of seizure or what Randolph termed "outright compulsory arbitration."

Called Wise

Morse called the President's plan "a wise and statesmanlike solution" and said it is essential it receive swift Senate approval.

But Sen. Jacob K. Javits of New York, senior GOP member of the committee, said, "Before I can back the President's plan for a mandatory settlement, I will have to be satisfied this was the only way to avoid a railroad strike."

Plans for Senate hearings were to be mapped at a closed meeting of the Senate Labor subcommittee today.

In Thursday's message to Congress, Johnson said his proposal "represents the slightest possible intrusion upon the process of collective bargaining."

It calls for appointment of a five-member public board that would engage in intensive mediation with the unions and railroad management for 30 days. If no agreement were reached, the board then would hold hearings on recommendations of an earlier White House panel.

MORRISTOWN'S ELEVATED SIDEWALKS, unique in this country and said to be the second such in the world, were dedicated Thursday. The walkways run about 1,000 feet on each side of Main Street. They cost about $150,000 and are part of $5 million redevelopment program in this East Tennessee city. (AP Wirephoto)

North Vietnam Forces Pull Out In Final Drive

SAIGON (AP) — The U.S. Marines took Hill 881 North today, the last of three border peaks that have cost the Leatherenecks nearly 1,000 dead or wounded and the Communists an estimated 1,000 killed in 12 days of some of the hardest fighting of the Vietnam war.

U.S. officers in Da Nang announced that the summit of the hill was occupied at 2:35 p. m. by a Marine company that met only "light resistance" in the final assault. This indicated that the North Vietnamese had pulled out of their entrenched positions, possibly slipping across the Laotian border just below the demilitarized zone.

Guerrillas Caught

Elsewhere in South Vietnam's northern sector, the South Vietnamese reported their second success this week in the Hue area 40 miles south of the demilitarized zone. A spokesman said a battalion of the Vietnamese army's 1st Division drove a company of guerrillas into a vise with another government battalion and a troop of armored personnel carriers Thursday. U.S. Army helicopter gunships joined in the battle, and 89 guerrillas were killed and five captured, the spokesman said.

Two days earlier, government troops reported killing 156 guerrillas in an all-night battle northwest of Hue.

Missions Reduced

Poor weather limited U.S. pilots to only 68 missions over North Vietnam Thursday. But U.S. Air Force planes returned to the Hanoi area to bomb the electrical transformer site seven miles north of the city again, and Col. Robin Olds of Washington, D.C., shot down his second MIG. It made him the first double MIG killer of the war.

The kill came in a 20-minute series of at least seven dogfights during the bombing of the transformer site. Olds' victim, a MIG21, was the 49th Communist jet claimed by American pilots in Vietnam.

The United States also lost another plane Thursday, a Navy A4 Skyhawk, to ground fire during an attack on a surface-to-air missile site south of Thanh Hoa. It was the 530th U.S. plane re-

Please Turn To Page 14, Col. 1

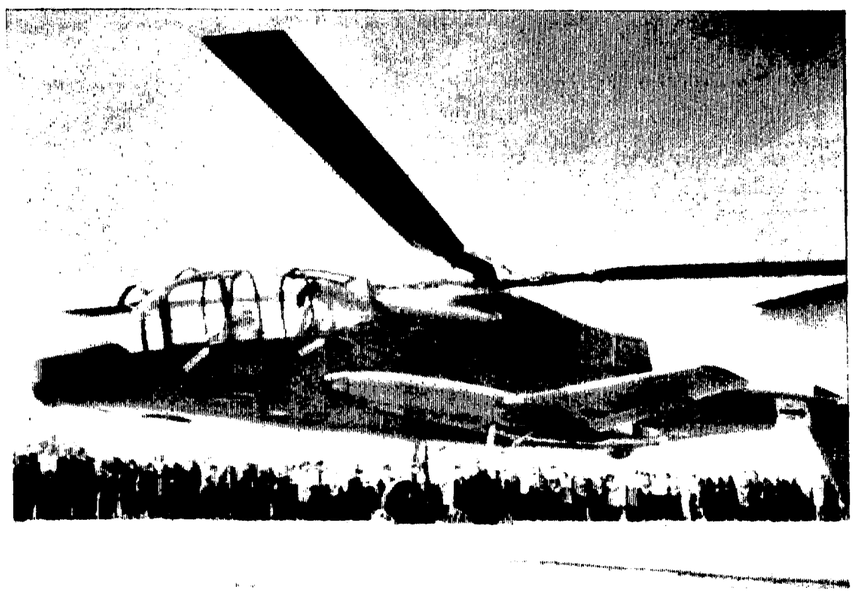

A NEW U. S. ARMY HELICOPTER that takes off straight up and flies forward at 250 miles an hour — twice as fast as any copters now in Vietnam — is displayed for the first time at the Lockheed Aircraft plant in Van Nuys, Calif. The AH56A "Cheyenne" has a 27-foot fixed wing and turbojet pusher propeller on the tail. The craft is designed to provide fire support and to escort troop-carrying helicopters. (AP Wirephoto)

Income Tax Beaten In House 48 To 57

LANSING (AP) — The House killed its income tax bill Thursday night but planned to bring it to life again today.

After a day-long floor fight ended in a 48-57 defeat for the measure, Democratic leader William Ryan said he had been told that Gov. George Romney ordered the House bill killed in order to shift the tax fight back to the Senate.

Under House rules, members can reconsider today the vote by which the tax bill was killed.

If that happens, as appeared likely, the measure would go back on the House calendar — ready for more bipartisan negotiations or another vote.

Move To Reconsider

House Speaker Robert Waldron, R-Grosse Pointe, said Republicans would move to reconsider the measure. Ryan said Democrats would not oppose the parliamentary move.

Only two of the 54 Democratic House members voted for the bill which would levy state income taxes of 2½ per cent on individuals, ¾ per cent on corporations and 7 per cent on financial institutions. Eight Republicans opposed the measure.

By itself, the income tax bill would raise an estimated $579 million annually. But it was part of a seven-bill tax package reducing or repealing other taxes and designed to net the state $294 million a year.

Bound To Fail

After the wearying session, Ryan said a senator had told him "The word has gone out that the House was to kill this bill today because the Senate was to take some action in the very near future."

He quoted the unidentified informant as saying Romney had given that order to Republican legislative leaders at a recent breakfast meeting.

Ryan charged Republicans had pushed for a vote on the tax bill while knowing it was bound to fail. He said that "lends credence" to the report.

During the long debate, Republicans said they had made significant changes in their original tax proposals, hoping to attract promised Democratic support.

Better Package

Democrats said the changes improved the package, but not enough.

Rep. J. Bob Traxler, D-Bay City, charged the compromise plan still was heavily weighted in favor of business. He said corporations would shoulder only $19 million of the new tax burden, with individual taxpayers picking up the rest.

"This is not equity, it's robbery," Traxler said. "You're not reforming the tax structure of Michigan, you're giving it away to business."

Republicans disputed Traxler's figures and warned that putting too heavy a tax load on business would stifle the state's economy and hamper Michigan's ability to attract industry.

Property Tax Relief

Democrats said they didn't intend to vote for any part of the package until they learned how Republicans planned to distribute the $90 million earmarked for property tax relief.

If it is used only to ease the tax on homesteads, Democrats said, the whole tax package would appear more attractive.

But they added if Republicans went ahead with plans for a 10 per cent across-the-board cut in school and county property taxes, business would get $41 million of the $90 million in benefits.

Republicans said bipartisan negotiations earlier this week had resulted in an agreement under which they could draw up their own property tax relief plan.

Democrats contended that since the Republican caucus had rejected parts of the compromise worked out in the talks, the agreement was off.

Changes In Bill

Republicans said they had made five major changes in their original tax package as concessions to Democrats. They were:

—State rebates to local units of government.

—Repeal of local nonresident income taxes.

—Increasing the exemption in the personal income tax from $600 to $1,000.

—Boosting the corporate income tax from 5 per cent to 6 per cent.

—Lowering the amount to be used for property tax cuts from $120 million to $90 million.

After the tax bill lost, each party blamed the other for failure to get fiscal reform through the House.

Delay Charged

Waldron charged Democrats used the bipartisan negotiations as "a smokescreen for delay."

Putting the bill to a vote, Waldron said, "was a move to get their (Democrats') position on the record, and their position at this time is that they aren't ready to vote for fiscal reform."

He said he could think of two reasons for Democrats to delay—to embarrass Romney or to await the outcome of two special elections to fill House vacancies caused by deaths.

Ryan said interrupting the talks to force a vote was "misdirected strategy" possibly ordered by the governor.

But both Waldron and Ryan predicted a revenue-raising package would eventually pass in the House.

New Trucking Pact Called 'Best Deal'

CHICAGO (AP) — A renegotiated contract for 500,000 truck drivers across the nation was approved Thursday night. The pact could end the 11-day strike-lockout of more than 45,000 drivers which has crippled freight transportation in the Chicago area.

Frank Fitzsimmons, acting president of the Teamsters Union, said he was confident that Chicago truck drivers would be back to work by Monday.

Announcement of the reworked contract came amid published reports that control of the Teamsters has been shifted from the national headquarters back to local leaders, ending one-man rule of the powerful labor organization.

The revolt against the system established by James R. Hoffa, now serving an eight-year term in federal prison, was reported by the Los Angeles Times in a story from its Chicago bureau. It means the 1.8-million member union is returning to its historic fragmented power structure.

Vote By Mail

The decision reportedly was voted by the union's general executive board during a secret session Thursday in Chicago.

Fitzsimmons, emerging from a bargaining session with negotiators for the trucking industry, said the new contract will be submitted to union members across the country for a mailed vote.

The renegotiated agreement supersedes a national pact agreed on April 12.

Ratification of the April 12 agreement was stalled by the walkout of Chicago Teamsters Local 705 and the independent Chicago Truck Drivers Union. The national pact called for a 70-cent hourly package over a three-year span and Chicago drivers were demanding a 90-cent package.

Most Money Ever

Fitzsimmons said the new agreement could give long-haul drivers as much as 78 cents an hour over the next three years.

He said the contract includes 55 cents in "hard money," an improved cost of living plan and other benefits including vacations and a two-day funeral leave.

"This is the largest money package ever negotiated by the Teamsters Union," Fitzsimmons said.

Fitzsimmons said a decision at Chicago on the contract is a local matter, "I cannot say how they (Local 705) will vote," he said.

Louis Peick, head of Local 705 and chief negotiator for Chicago-area drivers, said the new contract was "the best deal we ever had."

Dodd Plea Fails To Sway Senate

WASHINGTON (AP) — Members of the Senate ethics committee appeared unmoved today by Sen. Thomas J. Dodd's opening defense plea against their recommendation that he be censured for financial misconduct.

The Connecticut Democrat wrote all senators Thursday saying "there are absolutely no facts whatsoever on which to base a recommendation of censure for double billing" for travel expenses.

This was one of two grounds on which the bipartisan panel recommended last week, after a 14-month investigation, that Dodd be censured for conduct which "tends to bring the Senate into dishonor and disrepute."

The other was that he used for personal benefit at least $116,083 in campaign contributions and in funds raised through political testimonials.

Dodd aides indicated another letter dealing with this other aspect of the case may be sent to senators before the censure resolution is taken up in the Senate in about two weeks.

Sen. Eugene J. McCarthy, D-Minn., a member of the ethics committee, said Dodd's letter denying any intentional double billing dealt with "essentially the facts we considered."

Sen. Wallace F. Bennett, R-Utah, the committee's vice chairman, said it found the double billing was part of "a course of conduct" on Dodd's part and that this was the key to its recommendation for censure.

He said the committee stands on its information as represented in the stipulation of facts agreed to by Dodd at hearings on the charges against him.

Dodd's 6-page letter was dispatched shortly after Sen. Russell B. Long, D-La., told the Senate he wished to apologize if he had offended any of his colleagues by saying that half the ethics committee members couldn't stand the investigation Dodd went through.

Long, the assistant Democratic leader, is the only senator so far who has spoken in defense of Dodd and announced he would vote against censure.

Wisconsin Ends Oleo Color Ban

MADISON, Wis. (AP) — Colored oleo, an outlaw in the nation's dairyland since the days of the hand churn, has been welcomed into Wisconsin by a 19-10 vote of the state Senate.

Passage of the bill Thursday to repeal the 1895 ban left only the governor's signature needed as the last step before Wisconsin housewives can begin buying the butter substitute legally next July 1.

Wisconsin's ban is the last in the nation.

The repeal bill, already approved by the Assembly, attaches a tax of 5¼ cents a pound on colored oleo for the first five years. The money will be used for university facilities for dairy research.

"There was a time in Wisconsin when men lost or won elections on this issue alone," said Sen. Ernest Keppler, R-Sheboygan.

Now, said Keppler, many lawmakers' political fates would pivot on whether they backed the bill, not opposed it.

Rural economics had kept colored oleo at bay in bygone days. Now urban economics and the changing character of the state helped usher in repeal, senators said. Butter sold Thursday night at 75 cents a pound in a Madison supermarket.

Across the state line in a supermarket at Rockford, Ill., colored oleo was priced at 28 cents a pound.

N.Y. Tribune Finale Today

NEW YORK (AP) — The World Journal Tribune posted a notice in its newsroom that it was ceasing publication with today's issue.

The notice was posted as management of the newspaper met behind closed doors.

The newspaper was formed March 21, 1966, from a merger of the New York World Telegram & The Sun, the Herald Tribune and the Journal-American.

The World Journal Tribune statement to the staff said:

"It is with a real sense of personal regret that I must tell you that the World Journal Tribune is permanently ceasing publication with today's issue.

"Your employment must terminate at that time."

A LITTLE GIRL, known only as Thanh, sits on her hospital cot in the dimly lit ward of a hospital at Quang Tri, South Vietnam. A Viet Cong mortar, fired into her house on the outskirts of the city, killed her parents and wounded her two sisters. She lost a part of her forearm but walked unaided to the hospital for treatment. (AP Wirephoto)

Weather

By The Associated Press

ESCANABA AND VICINITY—Partly cloudy and cold today, tonight and Saturday. High today, 50 and low tonight, 30. High Saturday, 52. Sunday outlook: fair, a little warmer. West to southwest winds, 8 to 12 mph. High yesterday, 45 and low overnight, 29. Precipitation probabilities: near zero today, tonight and Saturday.

Upper Peninsula—Fair with no important temperature changes this afternoon, tonight and Saturday. High this afternoon 45 to 52. Low tonight and Saturday 46 to 54.

Sun sets today at 8:01 p. m., and rises Saturday at 6:20 a. m.

Low temperature readings:

Albany	38	Louisville	50
Albuquerque	41	Memphis	52
Atlanta	52	Miami	74
Bismarck	20	Milwaukee	34
Boise	40	Mpls.-St. P.	28
Boston	45	New Orleans	65
Buffalo	40	New York	48
Chicago	36	Okla. City	60
Cincinnati	49	Omaha	40
Cleveland	42	Philadelphia	45
Denver	38	Phoenix	54
Des Moines	44	Pittsburgh	41
Detroit	38	Ptlnd, M.	42
Fairbanks	41	Ptlnd, O.	45

For Interesting Retirement—

DETROIT (AP)—Social scientists, aided by computers, plan to question 165,000 retirees in the 1.5 million-member Roman Catholic Archdiocese of Detroit to see if retirement can be made more interesting.

Archbishop John F. Dearden Thursday approved the project, designed to give retirees an opportunity "to live more satisfying lives by using their skills in church projects."

In a letter to parish pastors in the archdiocese, which covers eight counties in southeastern Michigan, Bishop Dearden said:

"I am sure that the archdiocese and its many parishes and organizations would be enriched if we could mobilize and coordinate the activities of these people either on a volunteer basis or as part time work for them."

Frank R. Gerbig Jr., survey coordinator, said preliminary results indicated "a vast reservoir of talent" will be uncovered when the project gets underway May 21.

The Rev. Robert L. MacDougall, S. J., a Canadian Sociologist, earlier surveys indicate the retiree feels cut off from the main stream of life.

He said lives of the younger generation are marked "by encounter, fulfillment, involvement, participation and giving Christian virtues to social issues. The retiree feels left behind."

The project will involve two questionaires, one to be filled out by retirees and the other by parish and church institutions listing jobs that could be filled by retirees, either on a volunteer or paid basis.

The Rev. William J. Stoba, C.S.B., assistant principal of Catholic Central High School in Detroit, said a pilot study for the project was conducted at two Detroit parishes.

"We found in our pilot testing," he said, "that many retirees aren't interested in the slightest in pursuing the trades or profession they followed during their working lives. That is the reason for the question on the type of work they would enjoy doing."

He said the program is not designed to replace present employes with retirees.

"A typical use of talents," he said, "will be to have someone with proper skills relieve pastors and teachers of clerical work so that the trained person can devote full time to their specialties."

Today's Chuckle

Bumper sticker: "Bring back burlesque and keep father off the street!"

Wright Appointed To State Body

LANSING (AP)—Gov. George Romney has appointed Mayor Alfred Wright of Ironwood, also a member of the Gogebic County Board of Supervisors, to the Higher Education Facilities Commission.

Wright succeeds William Beerman of Munising, resigned, for a term expiring May 22 of this year. Senate confirmation is needed.

Shop Today's Ads And Join The Clean-Up, Paint-Up!

College Awarded $31,776 Grant

Bay de Noc Community College has been awarded a $31,776 grant by the Dept. of Health, Education and Welfare for a six-month work-study program beginning July 1.

If a second six-month grant of equal amount is made it will increase the program by $16,552 over the similar 1966-67 school year grant at the College.

Under the program the employer pays 10 per cent of the student's wage and the federal government pays 90 per cent. Students may work up to 10 hours per week during the school year and 40 hours per week during the summer months.

This year some 40 students are employed under the program, holding jobs at the college and in other non-profit agencies in the community.

"We try to match student skills with their jobs," said College President Richard Rinehart. "One of our previous work-study students who worked in our College library will enter graduate study in library science this fall."

Rinehart added that the College work-study program is a valuable community service, since it provides the opportunity for students to earn funds to stay in school. It also gives community agencies and governmental bodies the services of student workers for only 10 per cent of their wages.

Mother, Son Lost & Found

A Wells mother and her 17-month-old son had an unexpected experience near Ogontz Bay Thursday afternoon.

State Police of the Gladstone Post said Mrs. William (Betty) Couillard, 35, and her son, William, were reported lost in the area about 12:40 p. m. Officers said she and her husband were spearing suckers when she decided to walk back to the car and in walking back she became lost.

Troopers used a penetrator siren and had a tracking dog on the way when Mrs. Couillard walked out to a county road about 2 p. m. She and her son were unharmed.

BASED ON FACT

The popular "Ballad of Tom Dooley" is based on fact. Tom Dula was a Civil War soldier from North Carolina. He was convicted and put to death in 1868 for the slaying of Laura Foster in Wilkes County's Happy Valley.

Edison Sault Adds Officer

Directors of Edison Sault Electric Co. in 75th Annual organizational meeting this week in Sault Ste. Marie added a new officer and made other changes in the organization.

Harold O. Polian, chairman of the board, stated that with continued increase in demand for electricity in the electric utility's service area, changes were being made to insure that customer service was maintained at a high level.

A long time member of the electric industry, Russell O. King will join the staff during the summer as vice president-engineering. King will take the place of H. O. Jensen, who has been promoted to vice president-operations.

King is now chief engineer of the Green Mountain Power Corp. in Vermont. He has been with it since 1936 with the exception of 8 years in the armed services. A graduate of Norwich University, he holds a B. S. degree in electrical engineering. The Kings have three married daughters.

Leonard E. Brawley, formerly treasurer of the company, has been assigned to the office of vice president-administration for administrative and executive functions and to assist President Richard Burnett.

Filling the office of treasurer will be Robert C. Blodgett, formerly assistant treasurer of Edison Sault.

Directors reelected include: Vice Chairman of the Board Robert C. Kline, Jr.; Vice President-Finance and Controller Carleton H. Ziegele; Vice President-Purchasing James P. Hunt; Secretary Stewart T. Moran and Assistant Secretary and Assistant Treasurer, Harold E. McCulligh.

Quartz can be found virtually everywhere on earth. It is the hardest mineral formed by two of the world's most abundant elements — silicon and oxygen.

Tours With Orchestra

Some years ago, a movie, "One Hundred Men and a Girl," told the story of a major symphony orchestra and the girl who became its singer.

Now the Interlochen Arts Academy Orchestra has many girl members. But its large French horn section has only one—and she is Katherine Gilstrap, daughter of Mr. and Mrs. Norris Gilstrap, 1115 7th Ave. S., Escanaba.

Kathy went to the Academy last fall after finishing the ninth grade at Escanaba High School. On the academic side, she enrolled in classes in English, geometry and French—for Interlochen prepares its students for college as well as training them intensively in the fine arts.

She began studying with Norman Schweikert, the school's French horn teacher, and entered the 140-piece orcestra. At the start she was among several new pupils at the end of the orchestra's horn section. In a matter of weeks, though, she demonstrated her ability and moved ahead.

Position in each section is determined in weekly competition and the students themselves decide who is to go ahead by judging the winners of challenge matches.

Kathy had moved up far enough to win a place when the orchestra reduced to 102 players, went on tour to Muskegon, Chicago's Orchestra Hall, Indianapolis, Fort Wayne and Jackson early in March.

Competition continued after spring vacation and after challenges were completed last week, Kathy was listed for the tour orchestra that leaves Interlochen Tuesday (May 9) for Bellevue, and Ashtabula, Ohio, then fly east for a concert at Boston University, and conclude with concerts during the Michigan Rendezvous at Montreal's Expo 67 on May 14 and 15.

It is the only Michigan ensemble scheduled to play at the Rendezvous, and it is to perform largely the same works done on the earlier tour. An addition will be the appearance of Arts Academy dancers in two numbers each at Boston and Montreal.

Made Money

Although it was held in the Depression, the Chicago World's Fair of 1933-34 — called "A Century of Progress" — was the only major world's fair to pay all its debts, reimburse all its bondholders in full, plus interest, and have a surplus in cash at its closing, according to the Encyclopaedia Britannica.

KATHY GILSTRAP began playing the French Horn as a student in the Escanaba Area Public Schools music department. She is now enrolled at Interlochen and will soon go on tour with the orchestra.

Straits Bridge Traffic Is Up

ST. IGNACE (AP)—Mackinac Bridge traffic during the first four months of the year was slightly up but revenues dropped a fraction from the same period a year ago.

There were 160,286 bridge crossings through the end of April, a 1.2 per cent increase over the 158,386 crossings during the same period a year ago.

Bridge revenues were down one per cent for the period, from $763,806 to $756,155. The Mackinac Bridge Authority attributed the drop to a reduction in commercial traffic during the first three months of the year.

The authority said bridge traffic also was hurt because Easter came during March this year instead of in April, as in 1966.

A traffic increase was noted during the last two weeks in April, attributed to sustained employment and fairly good weather.

President At Ranch In Texas

SAN ANTONIO, Tex. (AP) — President Johnson is back at his Texas ranch for what seems destined to be a long let-up weekend.

The White House press office, headquartered here some 70 miles from the LBJ Ranch, said Johnson would be working on ambassadorial appointments, correspondence and similar rather routine chores.

Johnson and wife Lady Bird flew to Texas Thursday afternoon. They are expected to stay until late Sunday or Monday.

In Service

Marine Pfc. Lyle L. Leonard Jr., son of Mr. and Mrs. Lyle L. Leonard, 1503 N. 16th St., Escanaba, was promoted to his present rank at Camp Pendleton, Calif., while a member of Staging Battalion, Second Replacement Company. Staging Battalion prepares Marines for assignments to Fleet Marine Force units overseas.

Special Purchase SALE OF MEN'S WORK CLOTHES
Every Item Listed Is UNION MADE and of CARTER'S QUALITY!
- Blue Denim Overall Work Pants $2.39
- Blue Denim Snap Front Long Overalls $3.44
- White Painter's Overalls $3.44
- White Carpenter's Overalls $4.50
- Double Front O'All Pants $2.99
- Western Blue Denim Jeans $2.99
- Blue Denim Bib Overalls $4.50
- Tool-Denim Shop Aprons $1.25

Also Featuring A Complete Line Of BLUE BELL, OSHKOSH AND CARWOOD WORK CLOTHES
The Store To Watch For Special Buys!
FINEMAN'S F&G

SATURDAY and SUNDAY
Specializing In "ARISTO-RAY" BROILED STEAKS —and— BROASTED CHICKEN
Delicious Sea Foods Every Friday
TOM SWIFT
Bark River HO 6-9996

JACK & ANGIE'S
Fine Food & Cocktails
Fresh Fish Daily
Food Served 12 Noon 'til 11 P.M. Bar Open 'til?
Closed Tuesdays
PHONE ST 6-5779
On M-35 — 15 Miles S. Escanaba

Box Office 7:30 P. M. HILLTOP Show At 8:00 P. M.
Two Great Features Starting Tonite!
JOSEPH E. LEVINE presents "NEVADA SMITH"
Starring Steve McQueen
RICHARD JOHNSON · ELKE SOMMER · SYLVA KOSCINA · NIGEL GREEN · SUZANNA LEIGH
DEADLIER THAN THE MALE
TECHNICOLOR TECHNISCOPE

DANCE TONIGHT
Featuring "Blue Legends"
Dancing 10 til 2
★ARCADIA INN★
Gladstone

FISH FRY
PERCH $1.25
Chicken Plate $1.50
Available May 10th
Ducks and Geese
Chicken Shack
M-35, Ford River
Call ST 6-1113

ELECTROLUX
Vacuum Cleaner Sales & Service
Carpet & Furniture Cleaning
20 Years Experience
BEN MULTHAUPT
520 Michigan Ave.
Manistique 341-5208
ST 6-0567 or Owens TV ST 6-2222

Come & Try Our . . .
- Business Men's "Quickie" Lunch (Daily — Monday Thru Friday)
- Thurs. Only — Swedish Foods (Potato Sausage & Kropp Kaker)
- Friday Fish Fries
- Family Dinners on Sunday

Delona Restaurant
U. S. 2 & 41 Across From Ken-Mar Theatre

DANCE
Saturday Night, May 6th
Music By Carl Majestic
PINE GROVE RESORT
U. S. 2 — Ensign

SHERMAN HOTEL
— EVERY FRIDAY —
FRESH FISH AND SEA FOOD
Plates And Dinners
Serving Nitely til 8 P.M. - Friday 'til 10 P.M.
Sunday Breakfast 8 'til 12 noon
ENTERTAINMENT EVERY FRIDAY NITE!
"Manley Anderson"

TONITE THRU TUESDAY, 7 P. M.-9 P. M.
IN TECHNICOLOR

This motion picture will probably do as much for mothers as 'Moby Dick' did for whales...
what do you think of that, mothers?
A RICHARD QUINE PRODUCTION
Rosalind Russell
Robert Morse · Barbara Harris · Hugh Griffith · Jonathan Winters AS DAD
MICHIGAN
Coming Soon . . . "Hotel" Watch For It!!

DANCING TONIGHT!
Featuring The Music Of "ARNIE'S TRIO"
THE JOLLY ROGER
BEER WINE LIQUOR
1111 Ludington St.

TWO HITS IN COLOR! Ken Mar DRIVE-IN THEATRE Open 7:30 Show 8:00 NOW SHOWING
SUSPENSE-COMEDY AND WESTERN
KISS THE GIRLS & MAKE THEM DIE MICHAEL CONNORS COLOR
TECHNICOLOR AUDIE MURPHY BRODERICK CRAWFORD THE TEXICAN

SKINNY'S BAR
DANCE TONIGHT
Featuring "The Rhythm Rockers"

TWO HITS IN TECHNICOLOR
Shown 6:40 — 9:50 P.M.

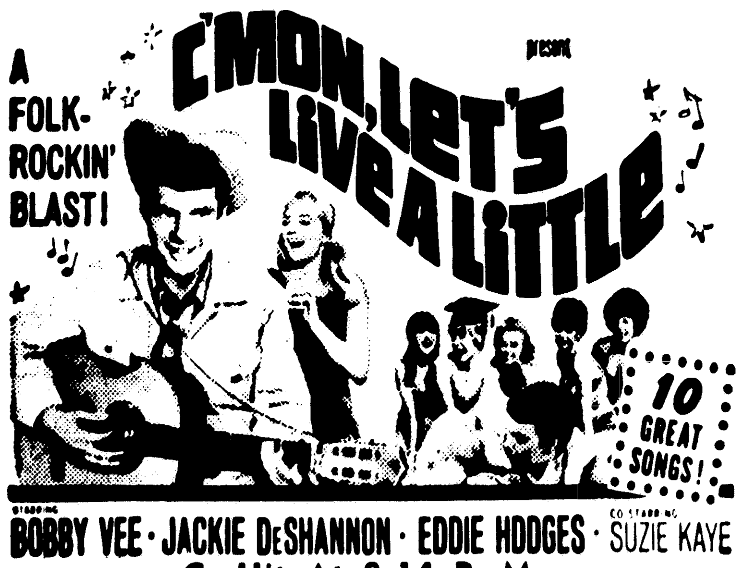

BOBBY VEE · JACKIE DeSHANNON · EDDIE HODGES · SUZIE KAYE
Co-Hit At 8:14 P. M.

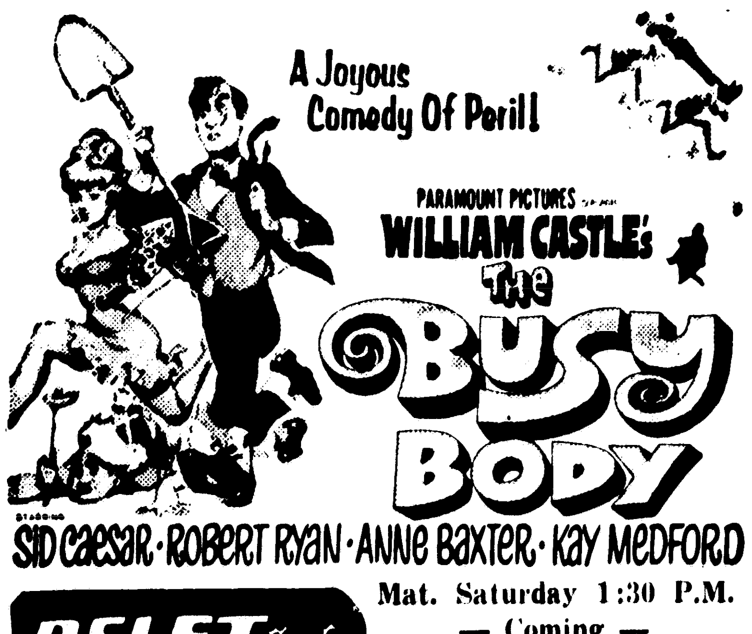

SID CAESAR · ROBERT RYAN · ANNE BAXTER · KAY MEDFORD
DELFT Theatre
Mat. Saturday 1:30 P.M.
— Coming — "Funeral In Berlin"

"K" 19¢ BURGERS
OPEN
Friday 5 P.M. to 12 P.M.
Saturday 2:00 P.M. to 12 P.M.
Sunday 2:00 P.M. to 9:30 P.M.
Open Full Time Starting In June
ARBOUR'S RESTAURANT
208 North 23rd Street Phone ST 6-4750

NO ARGUMENT HERE!

BEST DINNER VALUE IN TOWN!
BUCKET O' CHICKEN ONLY $3.75
- 15 pieces of Chicken
- Real Chicken Gravy
- Hot Rolls

Col. Sanders' Kentucky Fried Chicken
While It Lasts . . .
FRESH CHICKEN LIVERS ..... lb 29c
VAGN'S DINER
1512 Washington Ave.
Phone ST 6-6664

Entertainment Nightly . . . .
At The Beautiful Holiday BOWL

"MARIO VIVIANI COMBO"
- Outstanding Vocals and Wonderful Dance Music.
- Las Vegas Entertainment in Upper Michigan.

The Annual Holiday Bowling Party At The Terrace Wednesday, May 10th!
All Holiday League Bowlers Welcome!
Buffet Dinner and Entertainment
"The Versatils"
NOTE: Be sure and pick up your tickets from Ernie at the Holiday Bowl before May 8th.

If You Enjoy Good Food — Don't Miss Our
Grand Re-Opening this weekend!

Serving the finest foods 7 days each week for your dining pleasure!
featuring
U. S. PRIME ROAST BEEF, U. S. PRIME STEAKS AND U. S. PRIME RIBS. Plus — HAM AND CHICKEN.
Serving hours - - -
Sunday Dinner—Noon 'til 9:00 P. M.
Breakfast (everyday) 7:00 A. M. 'til Noon
Lunch (Mon.-Sat.) Noon 'til 5:00 P. M.
Dinner (Mon.-Sat.) 5:00 P. M. 'til 9:00 P M.
Come on out this weekend or anytime that you want to go for a nice ride with the assurance of having a good meal or snack at the end of your ride. Good food, reasonable prices and smiling faces to greet you!
HALSTEAD'S
BAYSIDE PARK RESTAURANT
16 miles S. of Escanaba on M-35 — Phone ST 6-3763

Kimlon Regional Michigan Week Product Winner

A Kimberly-Clark product made at Munising is the Michigan Week regional winner and will be entered in state-wide competition, it is announced today by Leo Alperovitz of Escanaba, Region 2 Product of the Year chairman for Michigan Week.

The product, trade-marked "Kimlon", was developed by the Product Development Group of the Munising Division of Kimberly-Clark under the direction of Dr. John Hechtman, and is covered by various Canadian and U. S. patents.

Kimlon is a material which was custom designed for the letterpress printing process. In the process of transferring ink from the relief image areas of the plate, the sheet to be printed is backed up by an impression cylinder or platen. The face of the impression cylinder is covered with an expendable covering which traditionally has been layers of hard manila paper and what is known as tympan paper.

The need for a resilient packing material has been recognized for many years by printers. However, all attempts to find a suitable material failed for one reason or another.

The design of Kimlon is based on the resilient action of countless elastomer reinforced fibers combined with millions of tiny air voids which results in a truly compressible material. Under printing pressure, the material compresses and recovers repeatedly, giving excellent print quality for millions of impressions.

The final step in the manufacture of Kimlon is a unique precision thickness control operation which levels the material to a guaranteed caliper of plus or minus one quarter of a thousandth of an inch of specified caliper. This unusual caliper control is not found in any other packing material available at this time.

Experience with letterpress printers of every size proves that the printer benefits from the use of Kimlon in several ways. Print quality in everything from intricate line work to multicolor pictorial illustrations is improved. Costly press downtime is substantially reduced, due to less frequent packing changes.

Other counties in Region 2 also submitted entries in the Michigan Week product of the year competition except Dickinson and Menominee.

The entry from Marquette County was the Loridan Glider; Schoolcraft's entry was the Cherry-Craft Products; and Delta County submitted the Rapid River Cheese Co. products.

Restaurant Management

Young, rapidly expanding restaurant chain seeking sales oriented, responsible person for restaurant manager. Area location. Get in on the ground floor in fast growing family restaurant field. On the job training. Previous experience helpful, but not necessary. Salary plus bonus and benefits.

If interested, please send brief outline of background and interests to Old Town Food Systems, P. O. Box 351, Green Bay, Wisconsin 54305.

BREAK A DATE

to make a date with

THE RED CROSS BLOODMOBILE OR YOUR RED CROSS BLOOD CENTER

THE BLOODMOBILE will be at the James T. Jones School, Gladstone, from 3 to 7 p. m. Tuesday, May 9; at the Teamsters Hall in Escanaba May 10 from 2:30 to 7:30 p. m. on May 11 from 10 a. m. to 3 p. m.

Salute To Japan

PORTLAND, Ore. (AP) — About 400 persons attended the recent opening of Portland's "Salute to Japan Week" — a display at a hotel of many alpects of Japanese culture.

Defense Contract Work Procedure To Be Explained

Procedures for doing defense contract work for the U. S. Army Tank-Automotive Command, (ATAC), Warren, Mich., will be explained at counselling meetings to be held in Michigan's Upper Peninsula at Houghton and Escanaba on May 8 and 9, respectively.

George Wilson, Small Business Advisor to Major General William W. Lapsley, ATAC Commanding General, and a representative of the federal government's Small Business Administration (SBA) are setting up the meetings in cooperation with the Upper Peninsula Committee for Area Progress (UPCAP).

Armed with bid proposals, Wilson and the SBA representative will describe ATAC's material requirements and tell interested manufacturers how to go about bidding on defense contracts.

The Houghton and Escanaba meetings are part of a program of assistance to areas the federal government has designated as having substantial or persistent labor surpluses.

Arnold Palmer was 25 years old when he won his first golf tournament, the 1956 Canadian Open.

Church Change Aids Adults In Old Orphanage

By JEAN WORTH

The great change in church outlook on social action is exemplified for the Upper Peninsula in Marquette, where the former Holy Family Orphanage of the Catholic Diocese of Marquette stands high on a hill beside low, new St. Mary's Hospital.

Orphan care concepts have changed. The children go into family homes now for the kind of love that can only come out of family living and not out of institutionalized care, no matter how devoted the staff of the orphanage may be.

To help its new image the old orphanage even has a new name. It is the Jacques Marquette Building, named for the heroic Jesuit priest, who founded the first mission in the Upper Peninsula at Sault Ste. Marie in 1668 and for whom the Catholic Diocese is named.

Busy Again

There are from 40 to 75 persons living in the Marquette Building now around the year and they're not orphans. They are members of the Neighborhood Youth Corps in the project sponsored by UPCAP and implemented by Northern Michigan University; they are Community Action Agency people from the Marquette and Alger County; they are Department of Social Services persons in work experience programs; and they are trainees in the Manpower Development & Training Act program.

The housing serves a vital need of the rehabilitation programs for which Northern Michigan University has become famed. "These people need help," said Robert Liberty, educational director of the Marquette Diocese Agency on Economic Opportunity, "so they don't have money to spend on housing. Some of them were living in their cars for two or three nights until housing could be provided for them."

Aid To The Needy

A major part of the building has been leased to the University to house training program enrollees. "The building has been able to demonstrate that the church has a very important role to play in helping people," said Liberty to the Marquette Catholic Diocesan Economic Opportunity Committee meeting in the building on Wednesday.

The Rev. Fr. Louis Cappo of Lake Linden is chairman of the committee. A long time Upper Peninsula leader in economic development efforts, Father Cappo has been heading a program of the Catholic Church which gives growing accent to direct aid to the impoverished, the jobless, the isolated and forgotten.

Father Cappo said that the $6,000 provided by the diocese "unlocked the door" to the Electrical Workers Brotherhood—CAA—project to wire the Hannahville Indians' homes for electricity.

Hancock Workshop

Al Gazvoda, U. P. representative of the Michigan Employment Security Commission told of a workshop in Hancock which the Diocesan Agency on Economic Opportunity has financed in order to create jobs for persons in that area who are retarded, physically handicapped, chronically unemployed or commonly regarded as "unemployable."

The workshop, in a building being rented for $30 a month, is the outgrowth of a similar venture at Calumet under sponsorship of several government agencies. Effort to convert this shop into a commercial venture that could pay at least minimum wages to workers for turning out commercial products ran into so much red tape that it was abandoned and the Hancock shop was started with the backing of the Diocesan Agency.

It started with four workers, will have 10 employed in another week and is aiming at employment of 30 to 40 persons. The shop makes kit boxes for spray painting of advertising signs and they are sold in Canada.

Aid For Indians

Another project which is asking aid from the Diocesan Agency is an Indian self-help housing project at Watersmeet. There are federal funds to finance new housing which the Indians would build themselves, but they must own a site and they have none. The Diocesan Committee is now investigating the ways which it might help UPCAP implement this project.

The opportunity to serve many projects as a non-governmental friend was described to the Diocesan Committee. Money to get projects started is one of the needs and the committee is exploring ways in which it can get funds to help aid - to - people programs throughout the Upper Peninsula.

The committee is advisory to the Most Rev. Thomas L. Noa, bishop of the Diocese of Marquete, and he has written checks for projects like the Hannahville Indian Reservation electrification, but a Peninsula-wide program of aid would call for more funds that are available from this source.

FIRST PLANE FROM SHIP

First airplane flight from the deck of a ship at sea was made by Lt. Eugene Ely, USN, who took off from the cruiser Birmingham in a Curtiss on Nov. 14, 1910.

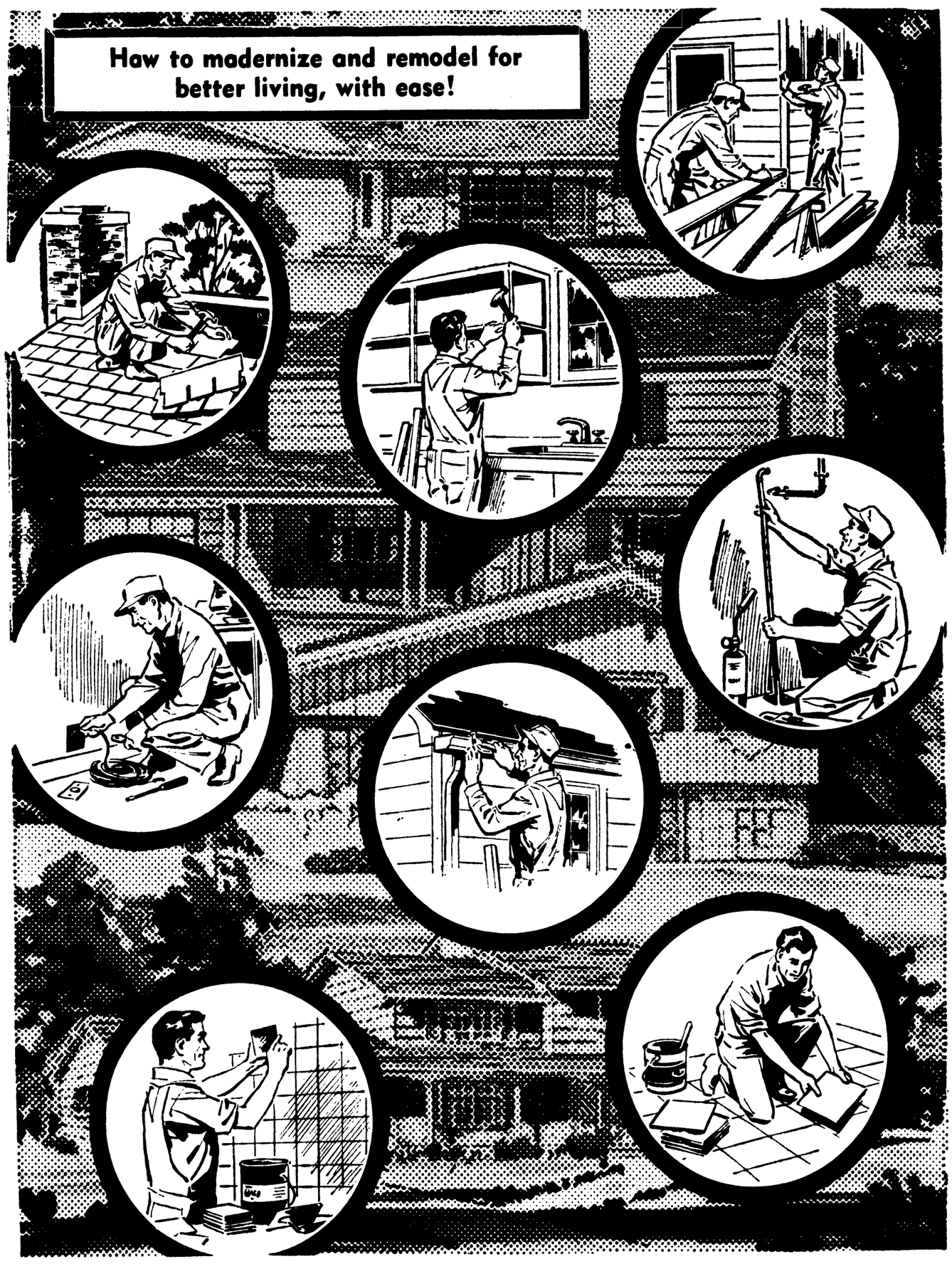

. . . with a low cost, convenient

HOME IMPROVEMENT LOAN

It's tradition with us . . over 75 years of helping folks build, remodel, repair and buy homes! We will arrange terms that you can readily meet. Consult our loan counselor for financing for your home remodeling.

See Us Now For A Low Cost Bank Loan

NORTHERN MICHIGAN NATIONAL BANK

Serving Delta County In Three Convenient Locations
Escanaba — Bark River — Rapid River

MONTGOMERY WARD

Let Wards Do All Your Lawn Mower And Tiller Repairs This Summer

Mower with Engine Trouble ?

Replace it with a new universal **CLINTON**

3½-HP REPLACEMENT ENGINE

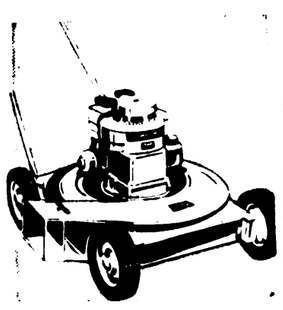

Clinton Touch 'n Start Primer for One Pull Starts!

Vertical Shaft ONLY **36.95** Exchange For Rotary Mowers

Horizontal Shaft ONLY **39.95** Exchange For Reed Mowers Edgers Tillers

Our quick change artist will have your equipment ready the same day!

IMMEDIATE, REASONABLE INSTALLATION AVAILABLE

115 South 7th St. Escanaba
Phone 786-7601

OVERSTOCKED

All **SUITS** And **SPORT COATS Reduced!**

WE NEED THE ROOM!

1 Group Of **SUITS** 37.89 to 48.89

1 Group Of **SPORT COATS** 17.89

Balance Of Entire Stock Of SUITS And SPORT COATS **10% OFF**

These prices good only until our stock gets down to normal!

HURRY! ! !

ANDERSON BLOOM

"His Store Since 1929"
1204 Ludington St.
Escanaba

ESCANABA DAILY PRESS

A Panax Publication
W. H. Treloar, Publisher
Ralph S. Kazlateck, General Manager Jean Worth, Editor

Skirmish At Lansing

The Michigan Legislature is in the process of writing an income tax bill that will, by giving enough concessions to enough legislators, muster enough votes to pass in both houses. It only takes 75 votes to do it, but they've not been pledged yet, so the effort to make the bill less unpopular continues.

A nose count at a Republican House caucus on Tuesday showed only 47 of the 53 Republicans favoring the bill in its present form. If the Legislature muffs a tax bill in this session it will have to go back to Lansing and tackle the problem again in another session this year, but already the deadline for a tax that would have applied July 1 is gone.

The uncertainty that the Legislature's indecision creates for the schools of the state is huge and growing. They don't know how much money there'll be in the state aid fund.

* * *

Compounding the schools' troubles is the current demand of the teachers for a substantial increase in salary. The Michigan Education Association has set $7,000 as its goal for starting pay for a beginning teacher. The pay is now in the $5,100-$5,400 range in the U. P., so there would have to be some deep scratching to meet the increase and the state's share of the bundle must be known to start realistic planning.

Citizen inquiries reveal a misty impression of the state school aid picture. People are asking: "Why did the Legislature vote all that spending if there isn't enough money?" Good question.

There are good answers, too! One of them is that the Legislature didn't vote elements like the increased population which makes the school aid formula more expensive by the millions even if the same rate per child is maintained. And then a year ago the Democratic Legislature was saying that we really didn't need an income tax because we had a state surplus.

It was pointed out then and ever since that the state's rate of spending would eat up the surplus and leave a deficit, and that, because a deficit is illegal under the new constitution, state services like school aid would have to be cut back to match the level of income unless more taxes were voted.

* * *

Our teachers should be paid more. Other groups, by union pressures, have forced their wages up disproportionately to the skills being sold.

Governor Romney, addressing the MEA's assembly, urged the teachers to use their new collective bargaining powers responsively to gain more pay. By that he meant that they should convince the Michigan Legislature that it must, as a matter of equity and fairness, increase the state aid to education so that teachers can be paid comparably with workers in private business.

The legislators hold the key to this situation. If they come home after passing an income tax they will be beat on the head by a lot of their constituents. But if they didn't pass one and scare the dickens out of parents that their children are going to schools that will operate without chalk or typewriters, they'll only have to go back to Lansing to face the music.

The service cuts would certainly be as objectionable as the income tax, so there's no escape hatch for the Legislature. It's been playing with the anesthetic long enough, it's better get on with the surgery.

Percy Is Go-Getter

By BRUCE BIOSSAT

WASHINGTON — (NEA) — The current launching of Illinois Sen. Charles Percy's bill to spread home ownership in the crumbling, poverty-ridden areas of U. S. cities contains some hard lessons for his high-stepping Republican competitors in the political arena.

The proposal is one he first laid out in his 1966 campaign. It is instructive to note how this already well - publicized freshman senator went about translating his plan into legislation that might catch the public eye.

When Percy took office here in January, he brought with him as 'special consultant" his campaign research director, John McClaughry. McClaughry's entire function since then has been to prepare the home ownership plan for Congress.

Before January was out, Percy himself had 27 GOP cosponsors joining him in a ringing call for a fresh look at urban housing and other problems—with considerable stress on home ownership for poor people.

In the intervening weeks, he has worked assiduously to enlarge the prospect for his bill and rivet public gaze on it. Hardly a base has gone untouched.

Among those personally consulted and wooed by the senator:

Senators Wallace Bennett of Utah and John Tower of Texas, ranking Republicans on the committee and subcommittee which must approve the legislation.

House minority leader Gerald Ford and New Jersey Rep. William Widnall, ranking Republican on the key House committee involved (Banking and Currency, as in the Senate). Widnall is House sponsor of the measure.

Meantime, the party's heavy duty linebacker, Sen. Thruston Morton of Kentucky, has lent a hand in muscling up broad cosponsorship for the Percy bill. Good stage-managing got it up for review by the Senate Republican Policy Committee before it was introduced.

That still is not the end of it. Percy has solicited the cooperation of UAW President Walter Reuther, Negro leaders, housing people and other groups. Many of his speaking dates underscore Percy's focus on the controversial housing field.

Regardless of the final outcome, this whole undertaking will go down as an immensely resourceful effort by a freshman lawmaker.

Percy is keeping it carefully clear who is at the root of it all, while at the same time working in close harness with the GOP Senate-House establishment to enlist support and convey his willingness to spread to the party whatever credit accrues.

Democratic congressional leaders will be in no hurry to make Percy and the Republicans look good. The senator's plan nevertheless may lure a lot of lawmakers who are fed up with public housing and other massive, costly assaults on the urban problem.

Under Percy's bill a private National Home Ownership Foundation would be formed to assist local associations in rehabilitating or building low-cost housing for ownership in poor areas. Federally guaranteed bonds would supply the key financing, with the foundation empowered to issue these up to a maximum $2 billion.

The foundation would help get things started with $3 million in construction seed money and would have $10 million to subsidize part of the home owner's interest costs.

The participating local associations would screen applicants carefully in quest for responsible prospects. These later could contribute "sweat equity' by working on their own houses. Where required or desired, homeowners could be steered toward programs to enhance their job skills and their capacity to manage and maintain their homes.

With this inventive measure, Percy has shown his talent for conceiving a bright legislature showpiece. The effort to make it a law will be a harder test of his abilities — now much talked of in the context of the 1968 presidential race.

Slayer Convicted

DETROIT (AP) — Thomas D. Hickerson has been convicted of second degree murder in the slaying of his wife, Shirley, Feb. 10. He was accused of shooting her during an argument at their Lincoln Park home.

Forecast: "Long Hot Summer!"

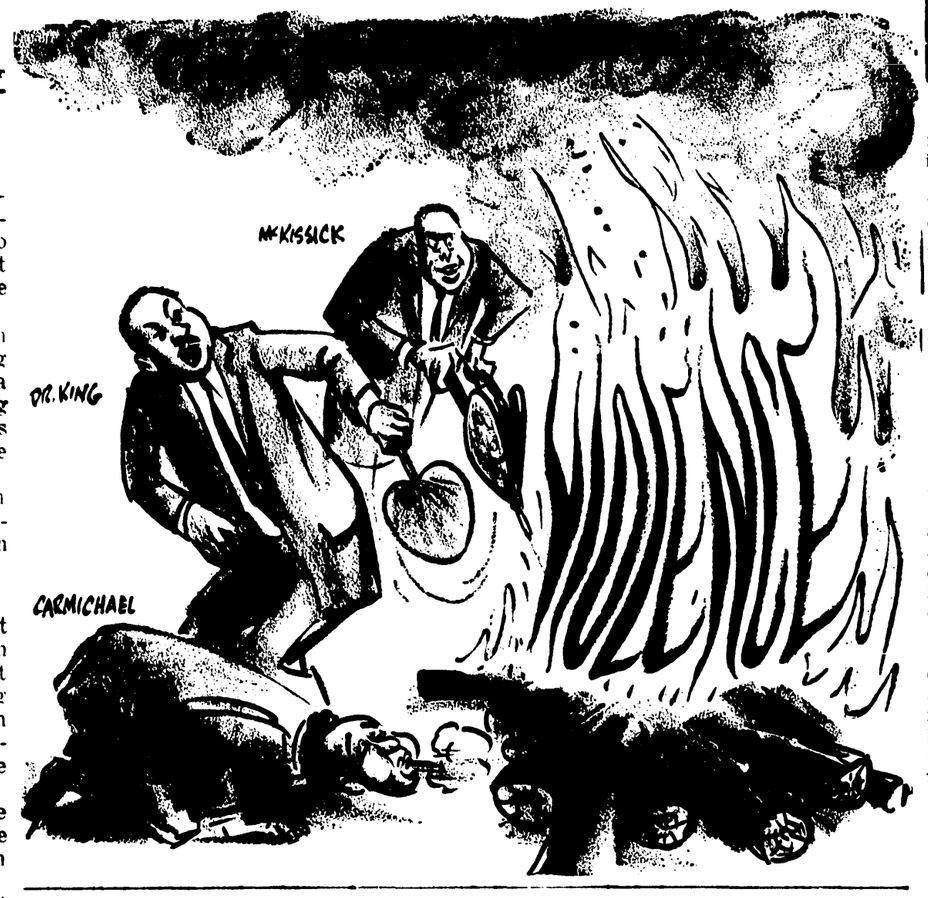

Wisconsin Progress In Arts Told To U.P.

By BARBARA SANDERSON

Two programs to develop the cultural climate in small Wisconsin communities have a direct bearing on the crafts future in the U. P., Dr. Michael Warlum of the University of Wisconsin told the U. P. Crafts Conference in Houghton Apr. 29.

The first program entitled "The Arts and the Small Community" is a three-year project funded by a federal grant made to the Wisconsin Idea Theater on the U. W. campus, Warlum said.

Five communities with populations all under 10,000 serve as experimental stations for the project. The University of Wisconsin works through local boards and county extension agents in each of these areas.

The program is made up of two parts. In one, the university gives financial aid and staff assistance to the communities for local planning of cultural activities.

"We're trying to stimulate community groups to begin to develop an awareness of cultural activities," Warlum said. "We have writing groups in all our five cities and some members are already publishing their work."

* * *

In one of the communities a group of citizens purchased an abandoned movie theater and are turning it into a live theater. A theatrical company will be in residence there all summer.

In another community, a two-week arts program will be held this summer featuring workshops and classes ranging from children's ballet to photography.

The second phase of the experiment is a demonstration program in which plays, musical groups and dancers are brought to the community to expose local citizens to the arts.

"The day the last touring company folded a very important aspect of culture died in the small community," said Warlum. "We hope to stimulate local interest again in live presentations."

* * *

Warlum told about the opera which was brought into one small community for the first time in its history. It was sold out weeks ahead of the performance much to the surprise of university officials who thought there would be little interest in such a program in a rural area.

"There's a real hunger for cultural programs in small towns," the speaker said. "We've found enthusiasm rather than resistance to all our efforts to bring cultural activities to the small community."

In the second of these community arts programs, the National Finnish American Festival was formed in 1964 in Hurley, Wis.

The program was initiated when two Hurley residents attended a meeting about ethnic festivals in a neighboring community. They returned to Hurley determined to interest local citizens in the project and called on the University of Wisconsin for help.

* * *

Warlum, working on his Ph.D. thesis then, was hired as project assistant to coordinate the program.

The community organized a non-profit corporation and elected a board of directors. Over 300 local citizens paid $1 membership fees.

Committees were selected by the Festival's board of directors for such areas as foods, arts and crafts, business and promotion, chorus, radio and the cultural center.

The Festival is a year-round venture with a weekly hour radio show promoting Finnish music and arts and commentary on local activities. Listeners tune in each week from throughout northern Wisconsin.

A married couple, with no previous broadcasting experience, write, produce and edit the weekly program which is given in both the English and Finnish languages.

* * *

The Festival board has now acquired 11 acres of land and hopes to begin construction this year of a building to house a museum, arts and crafts shop, restaurant and meeting rooms. They also plan to build an early model Finnish community complete with farm, cabin, cooperative store and Finnish hall.

An arts and crafts shop has been open for three years in an abandoned downtown shop where 150 local and area craftsmen display and sell their wares. Local craftsmen had no outlet for their products before the shop opened.

"Almost everyone in Hurley is involved in the Festival," Warlum added. "We think this festival can become one of the most successful ethnic programs in the Midwest."

* * *

Warlum emphasized that to promote local crafts industries you need something besides a crafts shop.

"People aren't going to travel 100 miles to visit one shop," he said. "The development of a festival or a complex of activities is the only answer to promoting the crafts."

The speaker told of one festival in southern Wisconsin where a different theme is used each year to attract tourists. Artists in residence and local craftsmen display and sell their products at the festival.

Warlum gave several other suggestions for promoting the crafts.

"Why not contact architects and planners so that when buildings go up, craft items can be used for decorative or functional purposes?" he asked. "A single motel could use a dozen patch-work quilts or hand-made lamps in their rooms. When you add a few of these motels together, it could mean full-time work for craftsmen."

* * *

A single tag placed on the item would tell the visitor the craftsman's name and where more of the items could be purchased.

Warlum also emphasized that "you need to provide an atmosphere for the arts."

He told about a group of citizens from a small rural area in Wisconsin who bought old homes and remodeled them to provide living accommodations for visiting artists and craftsmen who are conducting workshops and classes.

"This is the first step in producing an artists colony," Warlum said. "These people return each year and stimulate the arts in the local community."

Warlum is an assistant professor at the University of Wisconsin and is project coordinator in the Wisconsin Idea Theater.

Win At Bridge

by Jacoby & Son

Slam Could Have Been

NORTH (D) 5
♠ K 6 3
♥ K J 9 7
♦ K 9
♣ A 9 4 3

WEST
♠ J 9 8 7
♥ 6 4 3
♦ Q J 10 8 5
♣ 2

EAST
♠ Q 10 5 4
♥ 5
♦ 7 6 3 2
♣ Q J 10 6

SOUTH
♠ A 2
♥ A Q 10 8 2
♦ A 4
♣ K 8 7 5

East-West vulnerable

West	North	East	South
	1 ♣	Pass	2 ♥
Pass	4 ♥	Pass	5 ♣
Pass	5 ♥	Pass	5 ♠
Pass	6 ♥	Pass	Pass
Pass			

Opening lead—♦ Q

South looked over the dummy with great care and remarked, "I'm sure glad we stopped at six. There is no play for seven."

"What about six?" asked North.

"Unless I am very unlucky, I'll make the slam," replied South. Then he proceeded to draw trumps, cash the remaining high diamond and spades, ruff the last spade and lead a club from his hand. West followed with the deuce and South went up with dummy's ace. A club return disclosed the bad club break and South was down one.

Everyone at the table agreed that South had been unlucky and in one respect it was true. If clubs had broken 3-2 South would have made his contract. On the other hand there was no reason why he should not have made it in spite of the bad break. As long as all four trumps were not in the same hand South had a sure thing play at his disposal.

When West followed to the low club lead at trick nine all South had to do was to play dummy's nine spot. East would have been in with the ten, jack or queen. A spade or diamond return would give South a ruff and discard; a low club return would lose to South's eight while a high club return would run around to dummy's ace and South's king-eight would be right in back of East's last two clubs for a proven finesse.

Suppose West held four clubs and East's honor was a singleton. Then East wouldn't have a club to lead back and would have to give a ruff and discard.

How should South play the hand if West played the ten when the first club was led? Easy. South should play low from dummy and West would be end played.

♥♣CARD Sense♠♦

Q—The bidding has been:

West	North	East	South
		1 ♥	Dble
2 ♥	Pass	Pass	?

You, South, hold:
♠A J 10 6 5 ♥2 ♦K 4 3 ♣A Q 8 6
What do you do now?

A—Bid two spades. You have already shown that you have preparation for the minor suits.

TODAY'S QUESTION

You bid two spades. West passes and your partner goes to three diamonds. What do you do now?

Answer Tomorrow

People, Events Of Yesteryears

From the Files of the Escanaba Daily Press

25 Years Ago

All Escanaba and county residents were required to register for War Ration Book Number 1 on May 4, 5, and 6. With the ration cards, citizens became eligible to buy sugar, the first foodstuff to be rationed in the United States since the war began.

* * *

The annual sale of tax delinquent properties was held here recently. All properties on which taxes have not been paid since 1939 or prior to then were offered for sale.

50 Years Ago

Several dry goods salesmen of Escanaba and the Upper Peninsula, went to Houghton to attend a dry goods convention arranged by Carson Pirie Scott & Company of Chicago. Charles Doty, of Escanaba, was in charge of the convention.

* * *

Councilman Zephyr Beauchamp, one of Escanaba's most ardent fishermen, braved the ice cold water of the Escanaba River and was rewarded with a fine catch. He pulled in a trout that measured 17½ inches.

Questions And Answers

Q—Who is the first physician whose name is recorded in written history?

A—It is generally accepted that Imhotep was the first Egyptian physician.

* * *

Q—Is spiritualism classed as a religion?

A—Yes. It began in 1848, in Hydesville, N. Y.

* * *

Q—How many states in the Union are known as commonwealths?

A — Four — Pennsylvania, Massachusetts, Virginia and Kentucky.

* * *

Q—Why is a book of maps called an atlas?

A—In Greek mythology, Atlas was condemned to bear the heavens and the earth on his shoulders. Earliest books of maps had on the first page a picture of Atlas carrying the world and, to this day, a book of maps is called an atlas.

* * *

Q—What country was named after a circle on the earth?

A—Ecuador, which is the Spanish word for "equator."

* * *

Q—Does an octopus have a shell?

A—None whatver, although all its closer relatives have at least a trace of one.

* * *

Q—What two continents are sometimes now listed as a single continent bearing one name?

A—Many geographers combine Europe and Asia and refer to the entire continent as the Eurasian continent.

ESCANABA DAILY PRESS
An evening newspaper published daily except Sunday and holidays by the Panax Corporation.
Office 600-602 Ludington Street

Escanaba Daily Press Telephones:
Business ST 6-2021 Editorial ST 6-1021
Second Class Postage paid at Escanaba, Michigan.
Member of United Press International and Associated Press.
The Daily Press is the only daily paper printed in an exclusive field of 64,000 retail trading zone population covering Delta, Schoolcraft, southern Alger and northern Menominee counties thoroughly with branch offices and carrier systems in Manistique Gladstone and carrier service in 27 other communities.
Advertising rate cards on application.
Member Audit Bureau of Circulation.
National Advertising Representative: Shannon & Cullen, Inc.
SUBSCRIPTION RATES
Mail: one month $2.00; three months $5.50; six months $10.50; one year $21.00. Mail in Delta, Schoolcraft, Alger and N. Menominee Counties; one month $1.75; three months $5.00; six months $9.00; one year $18.00.
Motor Route: one month $2.25; three months $6.50; six months $13.00; one year $26.00.
Carrier: 50 cents a week.
NOTICE TO POSTMASTER
Please send notification regarding undeliverable papers to the Escanaba Daily Press
Zip Code 49829

Ann Landers

Child Has Right To Be Taught Honesty

Dear Ann Landers: In a recent column you made the statement that interfaith marriage is risky at best and you are against it.

Now I would like to ask what you think about one party changing over and accepting the religious faith of the other. My husband is very devout and I am lukewarm about my religion. My parents would not like the idea of my changing over, but this would not bother me.

So far as I know you have never expressed an opinion on this. Will you please do so in print?—DIFFERENT IDEAS

Dear Different: A mixed marriage stands a much better chance if the lukewarm party changes over and joins the devout one. Serious difficulties often develop when both parties are strong believers and each closes one eye and pretends there is no problem. The children of such marriages are the real victims. Often they are left to choose between the mother's and the father's religion. This can produce guilt, ambivalence and anxiety.

* * *

Dear Ann Landers: Last weekend I took a girl skiing, out to dinner and to a dance. This set me back $14.00 which is not exactly a drop in the bucket for a 16-year-old boy who has to work for every cent.

I had a good time and so did the girl. But on the way home, after dropping her off, I came to a very startling realization. What was it all for, anyway? Here I spent $14.00 and had nothing to show for it. Is it too much to expect a token of gratitude instead of a mere: "Good night; I had a very nice time"?

I think I was taken for a sucker and I am pretty burned up about it. What's your opinion?—JIM

Dear Jim: I don't know what you mean by "a token of gratitude" but it seems to me the girl expressed her gratitude adequately when she told you she had a very nice time. I gather you feel she should have smooched it up a little in exchange for the $14.00. If you would settle for a girl who hangs such a cheap price tag on herself you can't be worth much, Buddy.

* * *

Dear Ann Landers: I would like to comment on the letter from the grandmother who tried to protect her grandchild from an angry mother when the youngster picked a rose from the neighbor's garden.

I am not a mother, but I was a grade school teacher for 30 years and I have helped train hundreds of children.

When a child brought me flowers which I suspected had been snatched along the way we would have a class discussion about respect for the property of others and plain, everyday honesty.

If the mothers of these children had spent a little time explaining these important principles of behavior, the youngsters would not have helped themselves to someone else's property.

Unfortunately it's the children who suffer when parents fail to teach them the basic rules of society. And, today, we see an appalling amount of evidence that far too many parents have failed. — RETIRED MARM

Dear Friend: Too bad you retired. From the sound of your letter your wisdom is badly needed.

* * *

Alcohol is no shortcut to social success. If you think you have to drink to be accepted by your friends, get the facts. Read "Booze and You — For Teen-Agers Only," by Ann Landers. Send 25c in coin and a long, self-addressed, stamped envelope with your request.

Ann Landers will be glad to help you with your problems. Send them to her in care of this newspaper enclosing a stamped and self - addressed envelope.

© 1967 Publishers Newspaper Syndicate

BARBS

By WALTER C. PARKES

No pay raise can give you as big a kick as knowing the boss did it because of your fine work.

* * *

The first really warm spring days are the incubation period for the perennial disorder known as spring fever.

* * *

Hawaiians say you should keep your eyes on a hula dancers' hands. How self-sacrificing do they think we are?

* * *

Any man who claims he understands women doesn't.

Footwear

ACROSS
1 Footwear
5 Lounging slippers
10 Frame for drying skins
11 Infant cupid
13 Inner satellite of Uranus
14 Scolds
15 Sheltered side
16 Incite (2 words)
17 Winged sandals (myth.)
20 Basic color
23 Believes
25 Female horse
26 Lyric poems
29 Red blood deficiency
31 Most discourteous
33 Egyptian leader
33 Hebrew dry measure
34 Bookkeeping event
36 Health resort
37 Key fruits
41 Untwist
44 Shade tree
45 County in Oklahoma
48 1,000 escudos (Port.)
50 Oxford shoes
51 Cave (archaic)
52 Blotch
53 Mexican coin

DOWN
1 Town in Ohio
2 Bay window
3 Chemical suffix
4 Far (comb. form)
5 Mindanao native
6 Monitor lizard
7 Ignited
8 Mariner's direction
9 Distress signal
10 Stop
11 Opposite a ship's side
12 Encountered
16 Brief nap (Sp.)
18 Poisonous snake
19 Sheepfolds (Scot.)
20 Male sheep (pl.)
21 Great Lake
22 Beloved
24 Light footwear
25 Washington hostess
26 Greek love god
27 Low-cut shoe
28 Greek theaters
30 Biblical town
35 Employers
38 Raves
39 Star (comb. form)
40 Common footwear
41 Baltic capital
42 River in Siberia
43 Alphabet letter
45 Pounds (ab.)
46 Upper limb
47 Pedal digit
48 Headgear
49 Number

Answer to Previous Puzzle

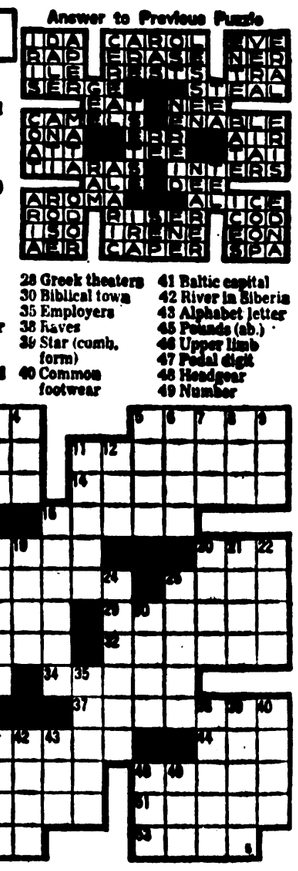

Hatlo's They'll Do It Every Time

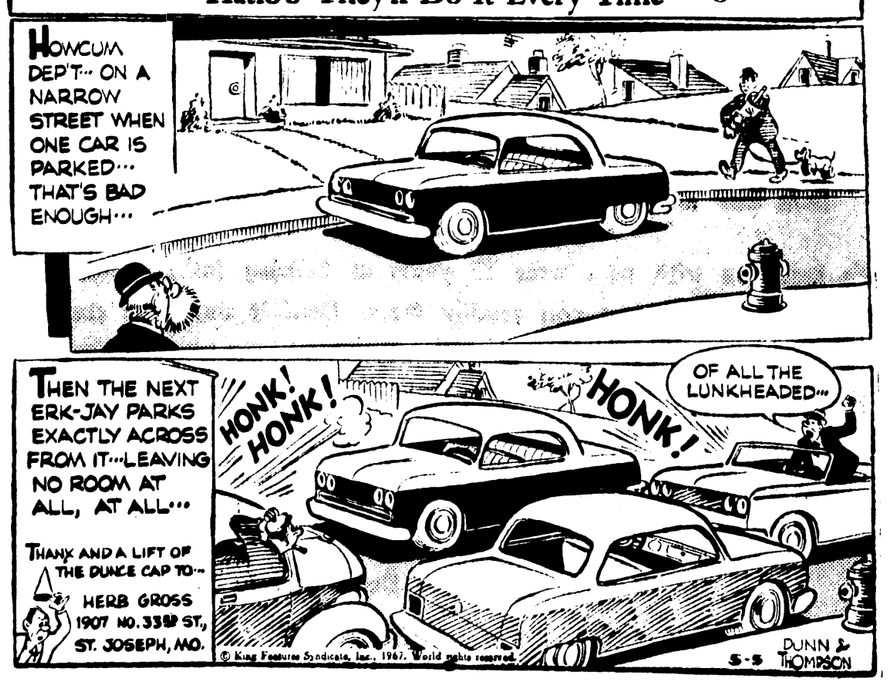

Whole Family Can Tile Floor

An excellent family project any time of year is the installation of a new resilient tile floor in any room in the house. All members of the family, especially teenagers, can be most helpful measuring and laying tile as well as setting adhesive.

The Better Floors Council points out that while not a difficult job, the laying of resilient floor tile should be carefully planned and thoughtfully carried out.

Teenagers can be given responsibility for making the underfloor surface completely dry and free from all paint, grease and grime. If concrete, the surface must be clean and smooth, any rough spots sanded and holes filled in. A wooden subfloor should have all loose boards nailed down, and if in bad condition, covered with plywood or hardboard before tile is laid.

Mark The Center

When ready to lay tiles, several family members can cooperate in marking the center of the room. Measure the center of the two end walls of the room and connect these two points with a heavily chalked string held taut. Snap the string to transfer chalk line to the floor. Repeat with the other two walls. Where the lines cross is the center of the room.

Spreading the adhesive is a simple process, with no need to rush. The adhesive should be spread evenly and not too thickly with a spreader made for this purpose. Or new roll-on adhesives may be used. The adhesive must be dry to the touch before the first tile is laid down. The Better Floors Council advises that even 24 hours is not too long to wait for a good set, though often 30 minutes may be sufficient.

Butt Them Well

Start laying tiles at the center chalk line, being careful to butt each one to the next. Place each tile; do not slide it. Continue slowly, laying each tile until only a border is left.

Where pipes and door moldings are met, cut a paper pattern and trace the outline on a tile, then cut to fit, after warming tile slightly.

With vinyl asbestos tile, the country's largest seller, work on one quarter of the room at a time, following directions of the adhesive manufacturer. Remove any adhesive on the face of the tile carefully with steel wool or a putty knife. When finished, wait a week before washing the floor. The floor can be used right away.

Astronomers believe comets formed in and beyond the region of the giant planets—Jupiter, Saturn, and Uranus—some 4.5 billion years ago, about the same time as other bodies in the solar system.

Ceiling Access To Utility Lines

A suspended ceiling is a good way to eliminate that "basement look" from your basement.

Building Supply News reports the popularity of suspended ceilings, which utilize a suspended grid system and removable ceiling panels, has increased greatly among home remodelers and do-it-yourselfers.

The systems can be used to lower ceilings, provide luminous lighting and permit access to pipes and other utilities. The amount of headroom required for installation depends upon the system used.

The attractive appearance of suspended ceilings also makes them desirable for other home improvement projects, including kitchen and bathroom modernization.

The network of roads built by the ancient Romans had a total length of more than 50,000 miles.

NO PAYMENTS UNTIL OCTOBER ON ROOFING, SIDING, COMBINATION DOORS & HEATING SYSTEMS!

MONTGOMERY WARD
ESCANABA

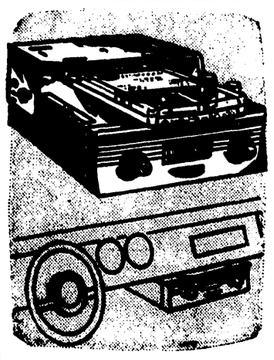

Riverside Stereo Tape Player
INSTALLED WITH TWO SPEAKERS
AS LOW AS $64 4 TRACK
Solid state unit with dual hi-fi amplifiers—separate tone, volume and contour.
Call 786-2419

Feed & Waste Disposer
AS LOW AS 54.95*
INSTALLED
Fits all 3½ or 4" drains. UL-Listed. Has Stainless Steel Blades.

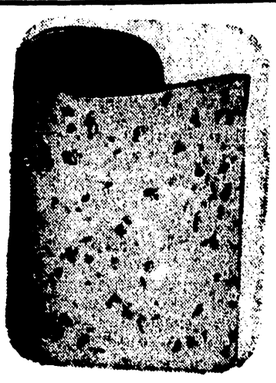

Vinyl Inlaid Flooring
AS LOW AS 4.25 INSTALLED SQ. YD.
Wide variety of patterns and colors. Call 786-0440 for FREE Estimate.

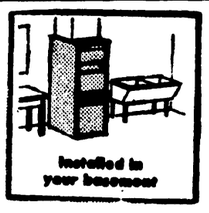

CENTRAL HEATING SYSTEMS INSTALLED
AS LOW AS $15* Per. Mo.
80,000 BTU HI-BOY FURNACE
Conected to Existing Registers
JUST CALL 786-0440

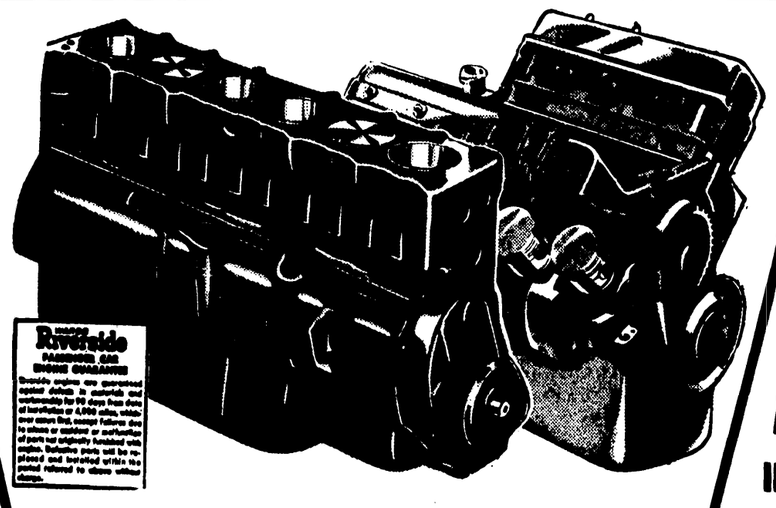

6 CYL. CHEV.
SHORT BLOCK
AS LOW AS $15* Installed Exchange Per Mo.

58-62 FORD
292 CU. IN. ENGINE
AS LOW AS $25* Installed Exchange Per Mo.

Call 786-2419

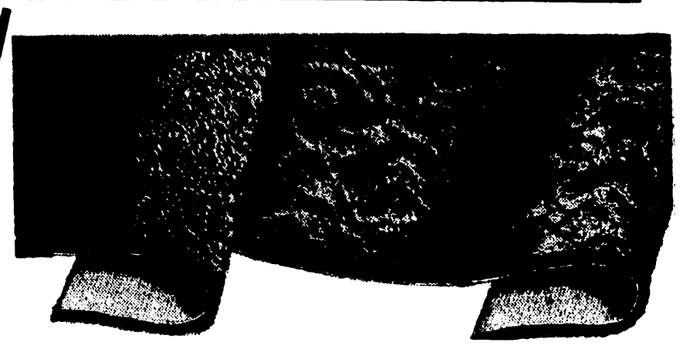

Acrilan Carpeting
INSTALLED OVER SPONGE PAD
AS LOW AS 6.78 SQ. YD.
JUST CALL 786-0440

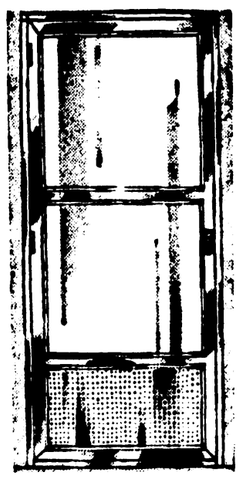

ALUMINUM COMBINATION DOORS AND WINDOWS
STANDARD DOOR
AS LOW AS 47.95. INSTALLED
3 TRACK WINDOW
AS LOW AS 18.95. INSTALLED
JUST CALL 786-0440

BUY IT INSTALLED
PHONE ST 6-0440
JUST CALL WARDS AND ASK FOR A FREE ESTIMATE FOR THE COMPLETE JOB INSTALLED (MATERIALS AND LABOR) or the DO-IT-YOUR-SELFER (MATERIALS ONLY)!

24-Hour Installation
30 GALLON
10 YEAR GUARANTEE
HOT WATER HEATER
AS LOW AS 73.95
INSTALLED
*Replacement only—More on new installation.

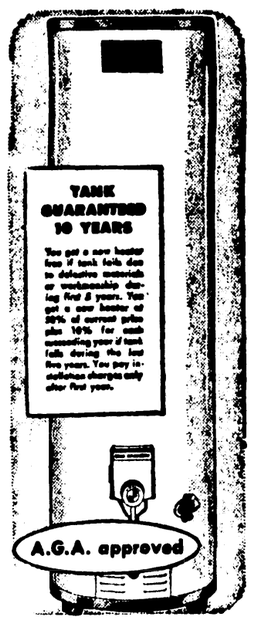

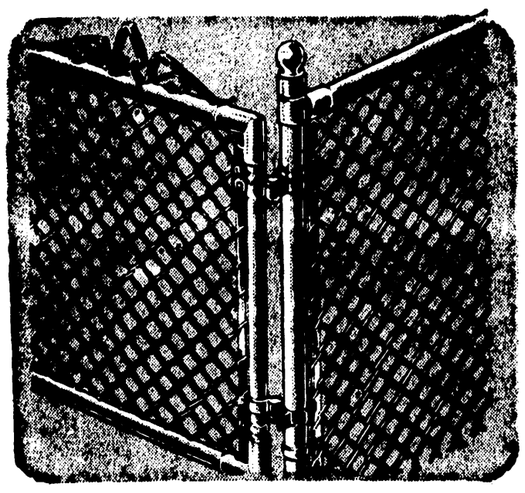

WARDS CHAIN LINK FENCE
AS LOW AS 1.80* INSTALLED
GATES AND TERMINAL POST ARE EXTRA
Call 786-0440

ALUMINUM SIDING OR SEAL-DOWN ROOFING
ROOFING AS LOW AS 22.00* Installed PER SQ.
SIDING AS LOW AS 65.00* PER SQ.

Why Pay More?
Just Call 786-0440

10 FT. SCULPTURED FRUITWOOD KITCHEN CABINETS
AS LOW AS $549* INSTALLED
10' Base, 7' Wall, Double Sink, Single Lever Faucet, Basket & Strainers, Countertop Appliances Extra.

Installations can be purchased to include dish washer, range, refrigerator and other appliances.
JUST CALL 786-0440

3 PIECE BATHROOM ENSEMBLE INSTALLED
Includes 5 ft. Tub, Lavatory and Stool — White only. Other models available in colors, priced as low as 284.95*
AS LOW AS $244*
CALL 786-0440

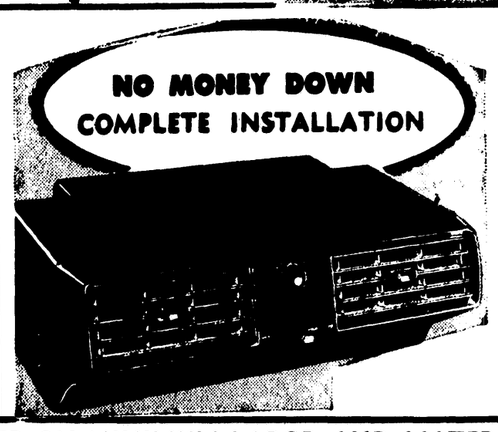

RIVERSIDE AUTO AIR-CONDITIONER
AS LOW AS $16* PER MONTH INSTALLED
Removes pollen, dust and moisture. 4-way louvered grill for even air distribution. Slim line design.

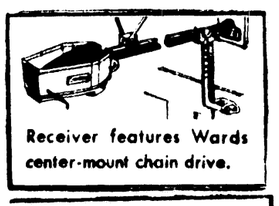
Receiver features Wards center-mount chain drive.

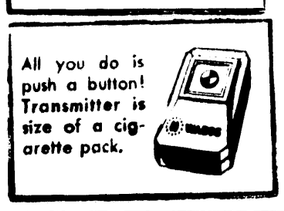
All you do is push a button! Transmitter is size of a cigarette pack.

GARAGE DOOR OPENER
For residential door. FCC-Approved. UL-Listed.
As Low As 159.95* INSTALLED
Not disturbed by small appliances, ham operators or airplanes.

*ALL INSTALLED PRICES ABOVE BASED ON MINIMUM LABOR AND MATERIALS FOR NORMAL INSTALLATION
Wards Reserves The Right To Inspect Each Job Site And Adjust The Sale Price According To The Amount Of Work Required To Meet Installation Codes

OPEN EVERY FRIDAY UNTIL 9:00 P. M.

Businessmen And City Agree On Parking Lot

What is considered a workable program of acquiring some of the properties needed for a downtown public parking lot received approval of the Escanaba City Council Thursday night.

The proposal, described as "No. 3" by Herbert E. Flath, one of the property owner leaders in the plan, was received with expressions of appreciation by the Council.

Forrest Henslee, Escanaba banker and member of the committee composed of property owners and retailers, reported on the proposal to the Council.

Henslee described the parking lot project proposal as "realistic cost-wise" and one on which the committee could "proceed and acquire additional properties when the owners agree to sell at the appraised price."

- The proposal calls for the acquisition of 6 of the 11 parcels of land in the parking lot area fronting on 1st Ave. N. in the 1100 and 1200 blocks.
- The cost of the six parcels of land, the paving, lighting, grading and fill, and demolition of buildings is estimated to total $90,950.
- Of this total, retailers and property owners in the area to be benefited (not including residential properties) through voluntary contributions would pay $55,000.
- To raise the $55,000 the personal property assessment will be used as the basis for contributions; with property owners and retailer tenants each contributing on a 50-50 basis, with the contribution spread over a five-year period.
- The City of Escanaba would pay $35,950 of the total cost.

Flath reviewed the progress that has been made in the project since it was first in discussion, and Henslee asked the Council to agree to the latest proposal as a method of acquiring the needed properties.

The six parcels of additional parking lot area would increase by about 89 cars the capacity of off-street parking in the downtown section, he said. Parking would be free but limited to two hours.

Mayor Harold Vanlerberghe expressed the Council's appreciation to the committee for its progress on the program, and Councilman George Rusch in moving the approval of the plan called it "a good solution."

Most For It

Councilman Ed Cox, supporting the motion, said it is "a good plan" and that the rest of the project—the acquisition of the other properties—"would take care of itself in due time."

Henslee noted that the committee has not attempted 100 per cent agreement as yet among all the property owners. Present at a meeting at which the proposal received unanimous approval were:

Dan Boyle, Abe Chern, H. E. Flath, John C. Gunderson, Henslee, Myrtle Johnson, Stanley Johnson, Arne Maki, Pat McGee, Ralph O'Laughlin, George Papadakis, C. Gust Peterson, Richard Pryal, Dalip Rehnquist, J. St. Jacques, Walter F. Wickert and Don Yost.

The Council in other business:

Welcomed government students of Escanaba Area Public High School and heard Vern Olsen, the student "mayor", express to the city the appreciation of the students.

Airport Project

Accepted the low bids of the Mississippi Wood Products Co. to supply the city with electric utility poles for $2.527; and Stropich Concrete Co., Escanaba, to supply the city with concrete for $14.75 for the five-bag mix and $16 for the six-bag mix.

Accepted the design and floor plan of the proposed new airport terminal building and commended the airport study committee for its efforts.

Authorized a contract with the Michigan Department of Aeronautics to proceed with planning for the entire airport development program in view of the possibility that federal funds will be available shortly. It is hoped to hold the bid opening in August, said City Manager George Harvey.

Approved the assessment for paving an alley between 19th and 20th Sts. and 7th and 8th Aves. N.

Rejected as too high the bids received for installation of floor covering in the city police station.

Approved an agreement with Northern Michigan Engineers to furnish design specifications for a water and sewer system to be extended to industrial park area. The engineering cost will be $6,000.

Authorized purchase of a ring gear for the asphalt plant machinery at a cost of $1,100.

Man, 65, Sought In 'Ax Murder' Near Iron River

IRON RIVER—Iron County Sheriff Edward P. Sandri and State Police today issued a statewide alert for a 65-year-old woodsman wanted for questioning in the "ax murder" of another woodsman north of Iron River.

Police said they were also looking for another "prime suspect" but refused to disclose his identity.

Object of the alert is Pete Simmons, who is described as about 6 feet tall, weighing 210 pounds. Officers said he has a pock marked face and was last believed to be wearing dark clothes and rubber boots.

The victim was Leo J. Reitmeyer, 52, of Iron River. His body, bearing a series of deep wounds along the back, neck and head, was found sprawled in the doorway of his trailer house about 7:30 a. m. Thursday by his brother, Charles Reitmeyer.

Struggle Indicated

Police said there were indications of a struggle as a wood burning heater near the camp doorway and the body was partially tipped and a smoke pipe apparently jarred loose from its placement. Police have not established a definite motive, however.

Simmons, who is wanted for questioning, was last seen in the area Tuesday by the victim's brother, Charles. Simmons's trailer is located about 50 feet from the victim's. Both men were employed at times as woods workers by Charles Reitmeyer.

Simmons also has been employed by various other timber jobbers of the area and also near Ralph in Dickinson County. Police asked anyone with information to Simmons' presence to call the Iron County Sheriff's office or the nearest State Police post.

Dr. James Nora, Iron County medical examiner, said that Reitmeyer could have been slain as early as Tuesday, but that time of death was difficult to establish because of the cold weather in the past few days. The body was taken to Marquette today where an autopsy was scheduled.

Scour Scene

Police officers returned to the scene today in search of the murder weapon and other evidence. Local officers were being assisted by Det. Sgt. Edwin Hill of the Marquette Post, Michigan State Police.

Sheriff Sandri said the victim's brother told him he had taken Leo Reitmeyer back to his camp at about 3:30 p. m. Tuesday, after he had been in Iron River to draw an unemployment compensation check. Charles said he found the body when he returned Thursday morning to get his brother to work on a tractor at Gibbs City, several miles to the south.

Well Drillers To Meet May 11

The Upper Peninsula Well Drillers' Association has arranged an open meeting for all U. P. water well drillers and pump installers in cooperation with the Michigan Department of Public Health, according to Chet Rice of Escanaba, president, in the Escanaba Chamber of Commerce Building Thursday, May 11 at 10 a. m. The program features discussions of Michigan's newly adopted water well construction code and the water well log forms by representatives of the Michigan Department of Public Health and Michigan Department of Conservation.

All Upper Peninsula drillers and pump installers are invited to attend and be informed about the provisions of the newly adopted well construction code.

Coyote In East

WILTON, N.H. (AP) — Farmer Marwood W. Davidson killed an animal stalking his sheep recently and said it was a coyote — common in the West but not so common in New Hampshire.

MRS. PHYLLIS SCHLAFLY, right, of Alton, Ill., and Mrs. Gladys O'Donnell of Long Beach, Calif., are the two candidates for the presidency of the National Federation of Republican Women. They met in a debate on issues at a luncheon sponsored by the Women's National Press Club in Washington. (AP Wirephoto)

'Women United' In Vote Battle

WASHINGTON (AP) — Frantic partisan activity and contested delegations belied the theme "Women United for '68" as the Federation of Republican Women opened today their 14th biennial convention.

Angry charges of attempts to "steal the election" of the presidency of the 500,000-member organization rang through the halls as some delegations prepared floor fights of adverse rulings of the credentials committee.

Gladys Mitchell of Laguna Beach, Calif., waited more than 10 hours to get her credentials cleared Thursday before deciding to return home before the convention began.

"I didn't come here to sit in a hallway," she said. "They treat you like animals waiting for slaughter."

Ann Bowler, California national committeewoman, was prepared to open formally the presidential election controversy by nominating from the floor Phyllis Schlafly, 42, the current first vice president from Alton, Ill.

Author of "A Choice, Not an Echo," a book used in the 1964 GOP presidential campaign of Barry Goldwater, Mrs. Schlafly is challenging the choice of the federation's nominating committee, Gladys O'Donnell, 63, of Long Beach, Calif., the organization's program chairman.

Volunteer Sought For Pole Watch

LOS ANGELES (AP) — Are you between 20 and 30 years old, with some knowledge of electronics and of even disposition?

And, above all, willing to spend next winter at the South Pole?

Then you're the man for L.B. Slichter of the Institute of Geophysics and Planetary Physics at University of California at Los Angeles.

The volunteer would join the U.S. antarctic research program and try to learn more about vibrations of the earth, from the vantage point of the South Pole.

Fewer Homes But More Commercial Building Noted

There are fewer new homes under construction in Escanaba this spring than last, but the building business is generally good because of commercial, industrial and public projects.

Figures from the office of City Assessor Charles Schmidt show that four permits for the construction of dwellings have been approved by the city so far this year.

They are at 2101 24th Ave. S. and at 2112 24th Ave. S., two dwellings, by J. W. Pascoe; at 1105 Washington Ave. by Donald Anderson; and at 1500 4th Ave. by George DeGrand.

The Bink Bottling Co., however, and the Harnischfeger Credit Union have building projects under way, with Bink constructing an addition and the Credit Union building a new home for its operations.

There have been a number of remodeling projects in the community, plus the removal of several homes from the area north of the Junior High School to new locations.

The Escanaba Area Public School District is constructing several new elementary schools and additions, including a new Franklin, South Side, and Washington schools.

A major commercial development is the new Doctors Park building southwest of the Area High School, which was recently opened by its building partners — a group of physicians, surgeons and dentists.

The conversion of heating plants in the city's central business district has contributed to a busy season in the plumbing and the heating business. Commercial establishments that have in the past been heated with city steam are converting to other fuels after the sale by the city of its gas utility to Michigan Consolidated Gas Co.

The city's central steam heating plant has been phased out of business and is closing.

Skilled workers account for the largest share of outboard motor purchases, according to a boating club.

Delta Project:

State Schedules Three Road Jobs

The Department of State Highways Wednesday in Lansing opened bids on several proposed road improvement projects in the state, including three in the Upper Peninsula, of which one is in Delta County.

The total cost of the U.P. projects is $1,467,391 according to the apparent low bids received by the state.

The Upper Peninsula projects are:

Delta County - Reconstruction of the bridge carrying U.S. 2 over the Whitefish River east of Rapid River. To be completed June 30, 1968.

Low bidder: Caspian Construction Co., Caspian, $229,424.

Marquette County - 3.258 miles of grading and drainage structures and aggregate surfacing on County Road 550 from southeast of Big Bay. To be completed Nov. 1, 1967.

Low bidder: A. Lindberg & Sons, Inc., with sodding by Snowden Inc. of Escanaba, $272,549.

Chippewa County - 1.435 miles of widening and bituminous concrete resurfacing on I-75 from M-129 north to Adams St. in Sault Ste. Marie. To be completed June 30,1968.

Low bidder: Jointly by Bacco Construction Co., Proksch Construction Co., T. A. Fordberg Inc., Hodgkiss & Douma, $965,418.

Guard Slates Rifle Training

Capt. George Anderson, commander of Company E, 107th Engineer Battalion, Michigan National Guard, announced today that all guardsmen of the company will start outdoor training on the unit's rifle range Saturday and Sunday, May 20-21.

Anderson said men will fire both the record and familiarization courses, using a new type of target for the first time. Anderson will serve as range control officer, assisted by Sgt. Nels R. Sjoquist. Sgt. Ivan Gagne will handle all score cards and records with Sp. 4 Bryan Blixt assisting.

Range construction will be supervised by Sgt. John Sorault. Work will include construction of target frames, protective measures and safety boundaries.

Each soldier will fire a total of 51 rounds.

Company E now has 43 men in six months training at Fort Knox, Ky., Fort Ord, Calif., and Fort Leonard Wood, Mo. Anderson said he expects many of these men to return to Company E by June. All men of the 107th Engineers will train at Camp Grayling for two weeks beginning July 15.

Anderson will be at Ishpeming Sunday for a pre-camp training conference.

More people get more news from newspapers than all other sources combined.

Denis Harbath To Serve Area

Denis C. Harbath, Island View Trailer Court, Munising, has been appointed a district representative for Lutheran Brotherhood, a fraternal insurance society.

Harbath is a member of the R. J. Seppala agency, Marquette.

He was graduated from Escanaba High School and received a Bachelor of Arts degree from Northern Michigan College, Marquette. He served in the Army for two years and is a member of Salem Evangelical Lutheran Church, Escanaba.

Now Available
At Our Dairy Store
Or At Your Home
2% Milk
In ½ Gallon Bottles
ESCANABA DAIRY
115 South 14th St.
Phone ST 6-1141

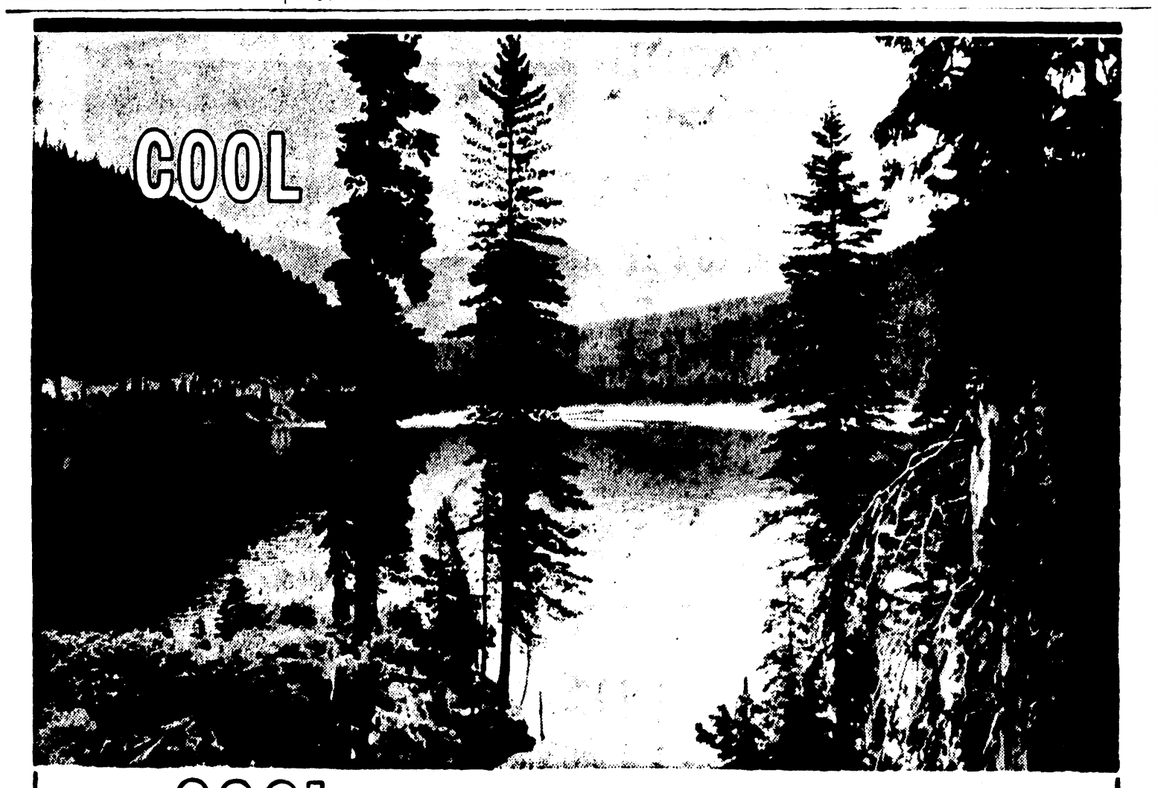

be COOL in your home this summer with
ELECTRIC AIR CONDITIONING
ESCANABA MUNICIPAL ELECTRIC UTILITY

THE DODGE BOYS BEAT

PRICES
DOWN...SO IT'S
GREAT TO GO DODGE
No wonder The Dodge Boys have competition so worried. The way they take the fight out of new car prices would make any Brand X dealer quiver. Why do these Good Guys fight so hard?... 'cuz they want your business. And that's why they keep prices down, give great trades, and offer continuing service. Give that white hat gang a chance to stomp down the cost of new-car driving for you. Drive a '67 Dodge.
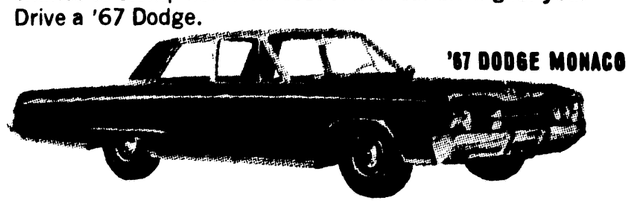
'67 DODGE MONACO
THE DODGE BOYS
RIVERSIDE AUTO SALES, Inc.
2511 Ludington St. Escanaba, Mich.
You can tell they're Good Guys, they all wear white hats!

It's time to

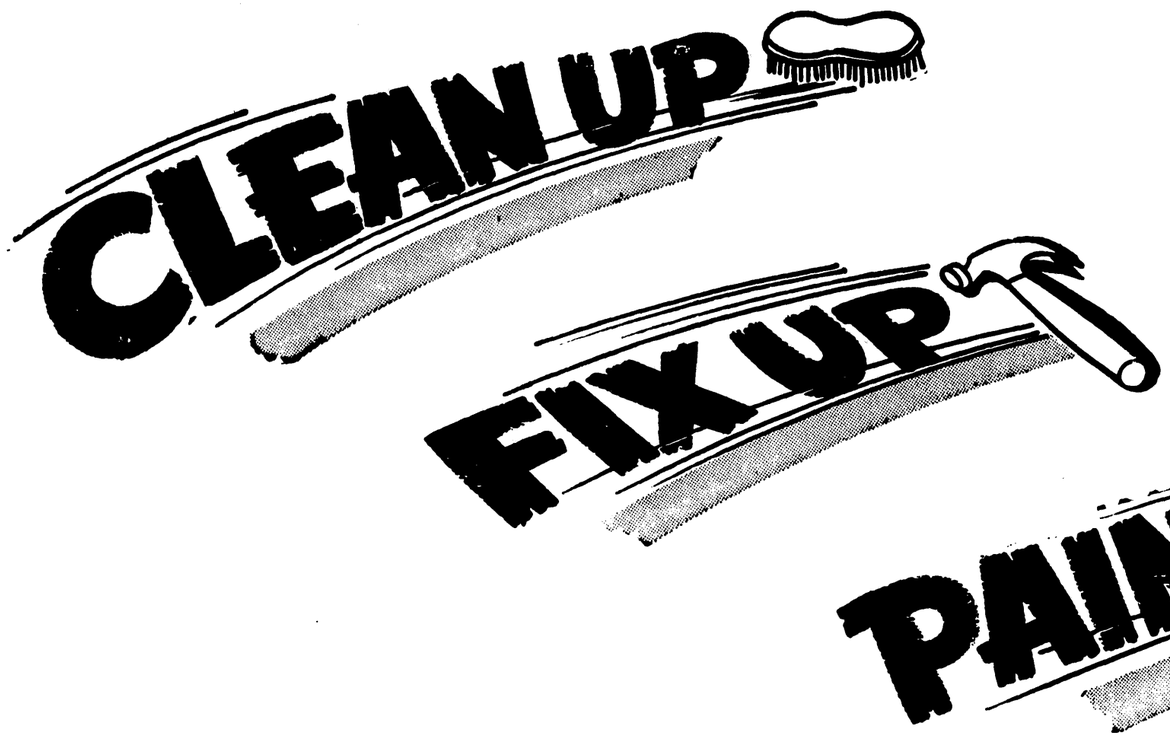

and your

ESCANABA MERCHANTS AND TRADESMEN

are ready to supply you with anything and everything you may need to improve, repair, beautify or remodel your home or property! !

Looking for a paint brush or a power mower? Get them from your Escanaba merchant! Looking for a plumber, electrician or air conditioning expert? Escanaba has them! Want a complete line of building supplies at low prices? Your Escanaba dealers can offer that too! There is nothing you could want that you can't get in "The Shopping Center of the U. P."

Are you a Do-It-Yourselfer, or do you prefer having it done right the first time? Well, no matter if you do it or if you call in experts — everything you need is right here. You always get guaranteed products and guaranteed workmanship when you deal with local people — and you save money too! This year play it smart — do everything locally and be so much happier with the results.

ESCANABA

...Shopping Center of the U.P.

IN THE HEART OF VACATIONLAND

ESCANABA

"The Riviera Of The North"

Escanaba's CALENDER OF EVENTS

Tonight, May 5 ..... Shop your Escanaba Stores Until 9:00 p. m.

Tonight, May 5 . . . Bay de Noc Series, Frans Reynders (Mime) Theatre De Mimi at Wm. Bonifas Auditorium at 8:00 p. m.

Saturday, May 6 . . . First Methodist Church Spring Tea at 2:00 p. m.

Saturday, May 6 . . . Bay de Noc Series (Workshop on Theatre) Mime Technique at Wm. Bonifas Auditorium at 8:00 p. m.

Sunday, May 7 ..... Attend the Church of Your Choice

Wednesday, May 10 . . . Foreign Film Series, Bay de Noc College "The Detective" (England) and "The Scribbling Kitten" (Japan) at Wm. Bonifas Auditorium at 8:00 p. m.

This "SHOP ESCANABA" Series is Sponsored by the following:

ACCOUNTING
- Capital Business

APPLIANCES & HOME NEEDS
- Gamble's
- Herro Appliances & Electric Contracting
- Modern Appliance
- Western Auto

AUTO BODY SHOP
- Dave's Body Shop

AUTOMOBILE DEALERS
- Coyne Chevrolet

AUTO-HOME UPHOLSTERY
- Escanaba Auto-Home

AUTOMOBILE TIRES
- Anderson Tire Service

AUTO WHEEL ALIGNMENT SERVICE
- Tilbert Brake Shop

BAKERY
- Thompson Bakery

BANKS
- State Bank of Escanaba
- First National Bank & Trust Of Escanaba

CAMERA SHOP
- The Photoart

CAMPERS
- Bel-Aire Campers

CHILDREN'S CLOTHING
- The Morrison Shop

CIGAR & PARTY STORE
- Gust Asp
- Ernie's Party Store

CLOTHING STORE
- Finemans F&G
- The Leader Store

CONFECTIONERY
- Sayklly's Confectionery & Gift's

COOPERATIVE STORE
- Midland Bay De Noc Co-op

DAIRIES
- Escanaba Dairy

DEPARTMENT STORES
- The Fair Store
- J. C. Penney Co.
- Montgomery Ward

DRUG STORES
- City Drug
- Goodman Drug
- Groos Drug
- People's Drug
- West End Drug

DRY CLEANERS & LAUNDRIES
- Escanaba Steam Laundry & Dry Cleaners
- Norge Laundry & Cleaning Village
- Nu-Way Cleaners

FINANCE
- Beneficial Finance Co.

FIREPLACES
- Deloria Sales

FLOOR COVERING
- Phil Miron Floor Covering

FLORISTS
- Wickert Floral Co. & Greenhouse

FUEL OIL SUPPLIERS
- George O'Connell — Lake States Oil Co.

FURNITURE & CARPETING
- Bonefeld's Furniture
- Christensen's
- Home Supply Co.
- Ivan Kobasic Furniture
- Peltin's Furniture

HARDWARE
- Coast To Coast
- Griffith V&S Hardware

HOTEL
- Sherman Hotel

KNITTING
- Ruth's Yarn Shop

LUMBER & SUPPLY
- Phoenix Lumber Co.
- Stegath Lumber Co.

MARINE SALES & SERVICE
- Sorensen Marine

MEN'S CLOTHING
- Anderson Bloom Men's Wear

MUSIC STORE
- Marrier Music

NEWSPAPERS
- Escanaba Daily Press

PASTIES
- Mickey's Pastie Shop

PLUMBING & HEATING
- Berger & Robinson
- Moersch & Degnan

PHOTOGRAPHY STUDIO
- Lee's Studio

PRINTING
- Gene Hebert Photo Offset Printing

REALTOR — INSURANCE
- John F. Pearson — Realtor

RESTAURANTS & TAVERNS
- Arbour's Restaurant
- Harry's Town Pump
- Kallio's Fareway Dinette
- Marco's Restaurant
- Mayflower Restaurant
- Ranch House Cafe
- Tim & Sally's

SERVICE STATIONS
- Bun's Citgo Service
- Al Sovey Shell Service
- Snyder's Shell Service

SEWING CENTER
- Delta Sewing Center

SHOE STORES
- Manning Shoe Store
- Peterson Shoe Store
- Pix Shoe Store
- Roberts Shoe Store

SPORTING GOODS
- Jerry's Sport Shop
- L & R Sport Shop

SUPER MARKETS
- Jim's Miracle Market
- Mel & Elmers

THEATERS
- Delft & Michigan

TOYS AND NOVELTIES
- The Kiddie Korner

UTILITY
- City Of Escanaba Municipal Electric
- Upper Peninsula Power Co.

VARIETY STORES
- S. S. Kresge Co.
- F. W. Woolworth Co.

WOMEN'S READY-TO-WEAR
- Gartner's
- Mata Brown Shoppe

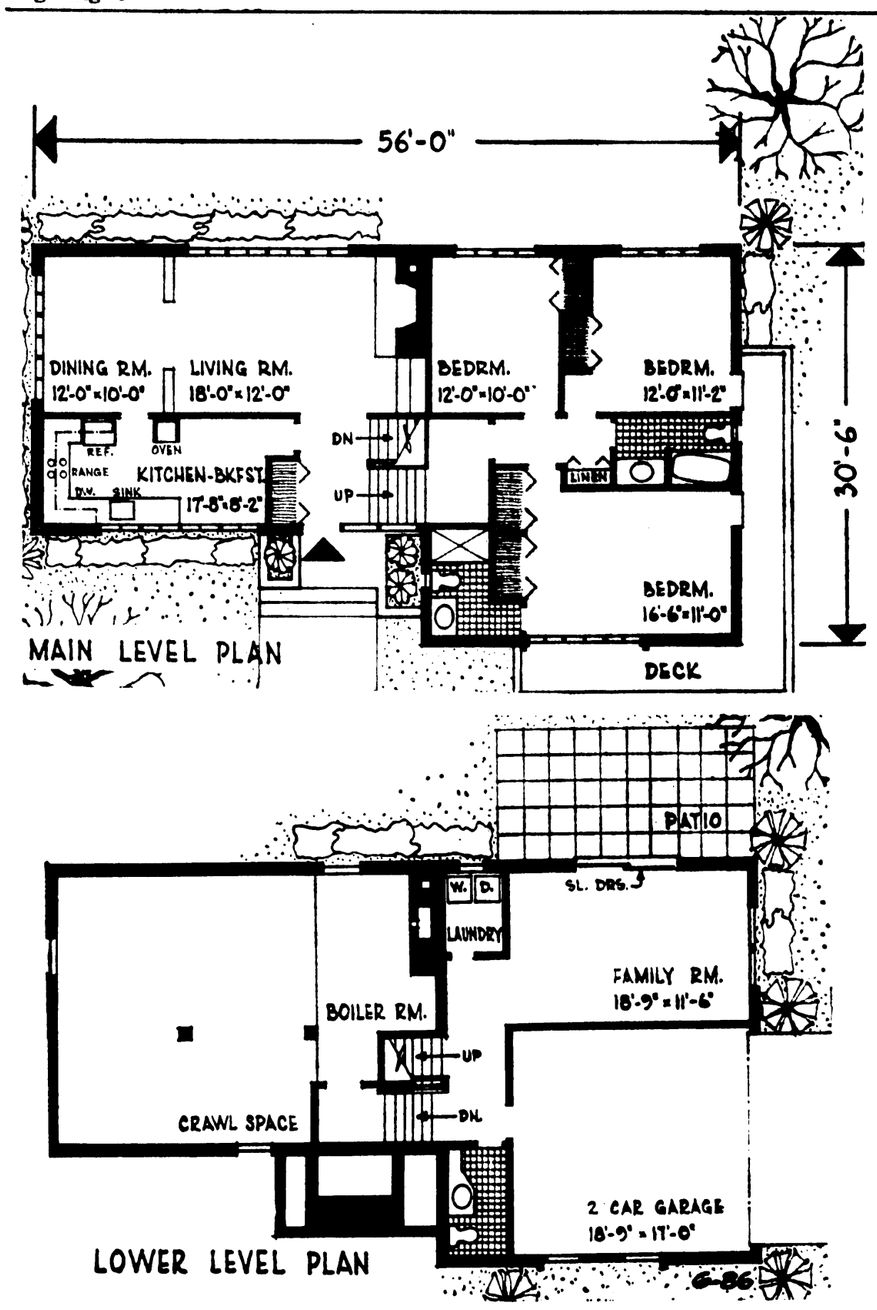

FLOOR PLANS: Complete utilization of space on each level characterizes floor layout of this split level. Placement of living room and dining room in a line at rear of house, with fireplace at one end and a series of windows at the other, creates ultra-spacious effect.

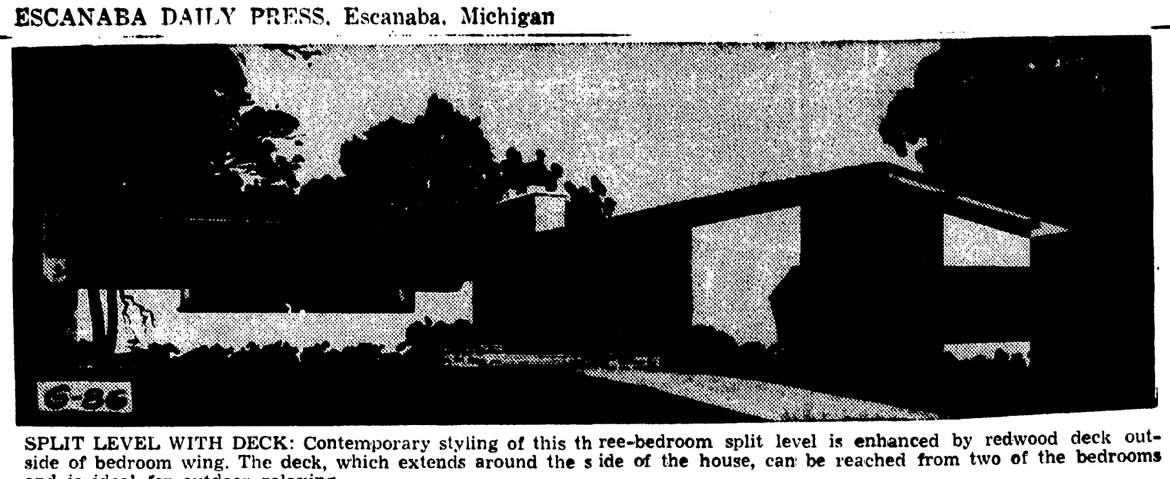

SPLIT LEVEL WITH DECK: Contemporary styling of this three-bedroom split level is enhanced by redwood deck outside of bedroom wing. The deck, which extends around the side of the house, can be reached from two of the bedrooms and is ideal for outdoor relaxing.

Deck Brings Extra Bonus

By ANDY LANG

Architect Samuel Paul has succeeded here in giving a modest split level the appearance of a rambling, spacious house on the outside and a roomy, comfortable place to live on the inside.

Although only 56' long it looks big with its soaring gable and deck. Redwood siding is played against areas of white brick to accent this illusion. And the expansive glass areas, especially at the main entry, make the house cheerful and inviting.

Compact planning keynotes the interior, so that the 1475 square feet of space on the living and bedroom levels are sufficient for good living. But the bonus of all split levels, the lower level, has 715 additional square feet. And the extra bonus, designed into this particular house, is a front and side deck with 184 square feet for outdoor relaxing.

The bright foyer, with its large amount of glass; high, sloping, beamed ceiling; and floating staircase; forms an ingratiating entry. Directly ahead is the living room fireplace, adding to the cheerful atmosphere. This fireplace is a focal point at one of a living-dining room combination which totals 28' in length, with large expanses of windows on two walls. A great amount of individuality can be achieved in the organization of this space: through imaginative room dividers to separate the living and dining areas, through special treatment of the area next to the fireplace, and through the arrangement of furniture.

The efficient and well-equipped kitchen is conveniently located off the dining room and can be entered directly from the foyer. Nearly 18' long, the kitchen has ample space for a breakfast table. Large windows here allow for a view of the front garden as well as the convenience of seeing anyone coming up the walk. The housewife is likely to find this a cheerful place in which to prepare the family meals.

Completely separated from the rest of the house, the bedroom level is easily accessible from the main entry. Closets and one of the bathrooms act as buffers between the bedrooms for additional privacy within the bedroom wing itself. The master bedroom has two large closets with bi-folding doors 8' high, its own private bathroom with stall shower, and the previously-mentioned outdoor deck with two exposures. Each of the other bedrooms has its own sizable closet, and both share a bathroom, with tub and shower, which is entered off the central hall. The linen closet also is located there.

Down half a flight from the foyer is the family room, which has sliding glass doors leading to a patio for good-weather barbecues. An entry to the two-car garage, a lavatory and a laundry room also are on this level.

This is a well-planned house for the family that wishes to take advantage of the assets of a split level, not the least of which is the fact that there is more livable space for less money than a ranch.

G-86 STATISTICS

Design G-86, a split level, has a living room, dining room, kitchen, breakfast area, foyer, 3 bedrooms and two bathrooms on the main levels with a livability total of 1475 square feet. There are 715 square feet on the lower level, which includes a family room, laundry, lavatory and garage. These figures are aside from the outdoor deck and rear patio. Overall dimensions are 56' by 30' 6", including the garage.

Cold Moon Night Halts Surveyor 3 Action 2 Weeks

PASADENA, Calif. (AP) — America's lunar photographer, Surveyor 3, has slipped into cold hibernation on the moon, waiting for enough warming sun in two weeks to resume digging ditches and taking pictures.

Scientists at the Jet Propulsion Laboratory said Wednesday that Surveyor will remain inoperative through the two-week lunar night. Its television eye will be closed until the sun slips above the moon's horizon May 17.

The last pictures taken before darkness Wednesday showed a thin band of sunlight on the rim of the crater in which Surveyor reposes. A few boulders were shown balanced on the crater rim.

Spokesman said scientists felt lucky when Surveyor 1's equipment survived its first lunar night of 250 degree-below-zero chill and was still able to transmit pictures.

Surveyor 3 has returned more than 6,000 pictures.

HOW THEY WERE NAMED

Columbus set out to seek India and thought he had found it when he reached America so the natives of the western hemisphere came to be called Indians.

Wallenda Plans Farewell Show For Detroiters

DETROIT (AP) — Five years ago, as the crowd gasped in horror, a human pyramid collapsed on the high wire in Detroit's State Fair Coliseum and two members of the Great Wallendas circus troupe plunged to their death.

Another tightrope specialist, Mario Wallenda, was paralyzed for life.

The tragedy drove Karl Wallenda, senior member of the troupe and the greatest of the Great Wallendas, into retirement for a while.

But the 62-year-old Wallenda has decided to make a farewell appearance in Detroit in the Dobritch Circus May 26 through June 4.

Bond For Sewer

LUDINGTON (AP)—Residents of Ludington will be asked June 19 to approve a $500,000 bond issue to finance storm sewer construction.

All-A Students Listed By MSU

Michigan State University honored 468 students who achieved an all-A record during winter term.

Names of the students are to be placed on an honor role that offers "recognition of the highest attainment in scholarship."

The students were also guests at a dinner in their honor given by Dr. John A. Hannah, MSU president.

The students from this area include:

Carney—Mary J. Peterson, special education; Munising—Joanne M. Toebe, home economics; St. Ignace—Danile L. Olmstead, English.

HOUSE PLAN ORDER

Building Editor, Escanaba Daily Press:

Enclosed is 50 cents for baby blueprint on design G-87

Name _____

Street _____

City _____ State _____

OUTDOOR WATER METER READING IS HERE

With the installation of an automatic dial for your water meter, you can eliminate the inconvenience of inside meter reading.

No Need To Interupt Household Duties To Admit Meter Reader!

No Mud or Snow Tracked In During Bad Weather!

No Need To Estimate The Reading When You Are Away!

The Dial is installed on the outside of the house or building and is connected to the inside water meter by a self-powered wire requiring no electricity. Water consumption is automatically registered on the outside dial.

THE ESCANABA WATER UTILITY WILL INSTALL AN OUTSIDE AUTOMATIC WATER METER DIAL FOR A ONE-TIME CHARGE OF $10.00

CITY OF ESCANABA

MUNICIPAL WATER UTILITY — Phone 786-3291

WHY PAY RENT?

Change your rent payments into an investment!

Rent money is spent money! When you build your own home the Miles way, it's like paying money to yourself. Your monthly payments are an investment in financial security for you and your family. You save construction costs and become the proud owner of a beautiful home that can grow in value year after year. Miles delivers everything, precision pre-cut, ready for easy assembly by yourself.

- NO DOWN PAYMENT
- Low monthly payments
- Free Delivery

There is a Miles Local Representative in your area.

Please rush me your FREE Catalog on Miles Build-It-Yourself Homes.

NAME _____

ADDRESS _____

CITY _____

STATE _____ ZIP _____

MILES PRE-CUT HOMES 4500 N. Lyndale Minn., Minn. 55412 Phone 521-3888

Local Rep. Sandy Torreano, P. O. Box 28, Negaunee, Michigan

Welcome Spring WITH THESE BUILDING SUPPLIES

May is proclaimed National Clean-Up Paint-Up Fix-Up month. Join in the fun and let's all of us make Escanaba the cleanest city in Michigan.

- Insulation
- Roofing and Siding
- Marlite
- Formica
- Window Units
- Sherwin Williams Paints
- Graded Lumber
- Ceiling Tile
- Wall Tile
- Pre-Finished Paneling
- Custom Cabinets
- Builder's Hardware
- Thermopane Windows
- Rusco All Steel Windows and Doors

Bring In Your Building And Remodeling Plans

Let us give you our Free Estimate
No obligation whatsoever.

RODMAN'S LUMBER & MILLWORK

10th Ave. North - Sheridan Road - Phone ST 6-1012

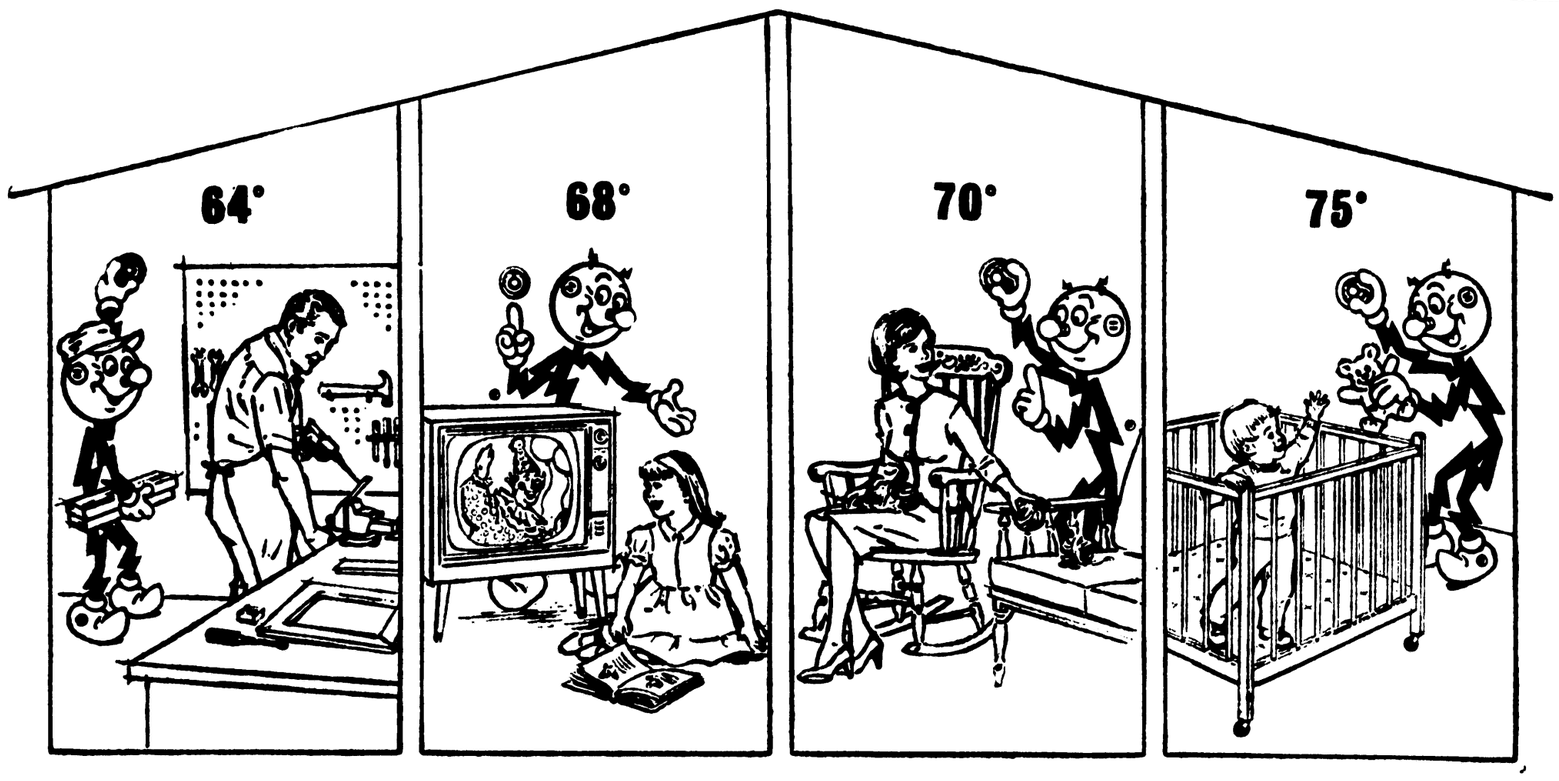

ELECTRIC HEAT: The Modern Way To Comfortable Living

The ideal way to heat your home is with clean, quiet, dependable electricity. Individual room controls give you comfort at your fingertips. Just set the thermostat in each room to the temperature you desire...a different temperature for kitchen, den, living room, baby's room—any room. Call us for a free estimate of conversion costs. The day you switch to low-cost, flameless Electric Heat, you'll wish you'd done it sooner.

Look For This Emblem

For details and a free estimate on Flameless Electric Comfort Heating See Your Local UPPCO Recommended Dealer.

. . . or Call Us

Upper Peninsula Power Company

A Taxpaying Citizen Wherever We Serve.

Home Improvement Loans Are More Varied Today

According to home improvement lending specialists, today's home owner is more fortunate than his predecessors in that he probably has a wider selection of finance plans than any other prospective purchaser of goods or services.

What he should do is to determine his needs and then select the best type of financing to suit those needs. His choice of a plan will depend largely on the extent of the job and its cost, and the size of the monthly payments his budget can handle.

If his property is not already mortgaged and the job is a large one, he might consider the possibility of obtaining a mortgage. If he has sufficient equity, he could perhaps refinance his present mortgage. Sources for these funds can be banks, mortgage institutions, savings and loan associations, or other leading agencies who specialize in real estate mortgages. The mortgages can be either the type that is insured by the Federal Housing Administration or the so-called conventional type.

Terms Fluctuate

After the home owner determines his needs he merely makes application to the lending institution of his choice. Terms of repayment and rates of interest may fluctuate with the lending institution. However, those mortgages insured by the Federal Housing Administration carry rates and terms that are fixed under FHA regulations.

Whether the home owner is obtaining a new mortgage or refinancing, he should inquire as to additional costs such as title insurance, attorney's fees, recording fees, and other such charges incidental to the mortgage which the lending institution normally collects over and above the interest charges on the mortgage itself.

The most popular type of home improvement financing is the shorter term installment credit that has become such a part of modern American living. This means terms of say, up to 5 years and amount up to $3,500. Probably the best known plan of this type is Title I of FHA. These loans are made by installment sales finance companies, banks, savings and loan associations, and other approved lending institutions. Generally speaking, they cover the improvement or modernization of any existing structure, and also the construction of certain types of new structures such as garages, service building, etc.

Many Sources

Terms may be had up to 5 years for eligible improvements except where the property is for the use of 2 or more families. Then the term may be extended to 7 years. Maximum amounts are $3,500, except for multi-family dwellings when the amount is $2,500 per living unit, with a maximum of $15,000. The finance charge is 5 per cent discount per year up to $2,500 and 4 per cent discount per year from $2,500 to $3,500. This rate is fixed under FHA regulations.

Some leading institutions have similar plans which closely parallel FHA. The advantage to these is that they are more flexible and permit some types of improvements not eligible under FHA regulations. Often the rates are somewhat higher than FHA Title I. These installment loans can be obtained directly from the lending institution by the home owner, or his dealer or contractor may arrange the financing.

However he borrows, the home owner should consider the financing of his home improvement with the same care with which he plans the improvement itself. The financing should be a vital part of his planning.

A NEW FENCE GOES UP, replacing an old one at the Hilding Swanson residence, 1214 N. 21st St., an improvement typical of those accompanying springtime paint-up-fix-up. Pictured (from left) are Swanson and Ed Erickson. (Daily Press Photo)

SPECIAL

Back Issues Of Study House Plans

10 Assorted Plans $1.00

A limited number of back issues of study house plans that previously appeared in the Escanaba Daily Press. These plans will provide you with a host of ideas for building or remodeling.

Building Editor, Escanaba Daily Press

Enclosed is $1.00. Please send me 10 assorted back issues of house study plans.

Name _____
(please print)

Street _____

City _____ State _____

In Case Of Fire

At home—

Quickly get everybody out of the house.

Call the fire department immediately.

(Be sure everyone in your family knows how to call the fire department.)

At public gatherings—

Walk, do not run, to the nearest exit. Call the fire department immediately. Keep Calm.

Louis Pasteur was born Dec. 27, 1822.

Roof Color Is Design Element

Color is one of the most important design elements in a house. Much consideration is given to interior and exterior wall surfaces, fixtures, appliances and furnishings, yet during the past two decades the roof has been virtually ignored in color styling.

Because of the physical dominance of the roof it must be considered a major element in the total color coordination and styling of a house.

Color allows individuality, personal choice and the opportunity for one to distinguish according to his own taste. Roofs once were colorful. Take, for example, the California missions with red tile roofs. Since this was the basic roofing material used during this period, all structures were alike in appearance. There was no differentiation reflecting individuality or personality.

Only prefinished rock ceramic surfaced roofing offers the benefits of full color. Each rock granule is colored with a pigment and ceramically coated in a process similar to ceramic tile dinnerware and objets d'art, so evident in a home.

While virtually any color or blend is available, the more popular finishes of rock ceramic surfaced roofing include black, white, blues, reds, greens and browns.

Plummer To Quit

BENTON HARBOR (AP)—Dr. Robert H. Plummer, 52, president of the new Lake Michigan college the past 17 months, plans to resign, effective June 30, and return to teaching in eastern Michigan. Dr. Plummer developed plans for a $12 million campus, construction of which is expected to start in June.

MAKE HOME FIX-UP EASY

Our complete selection of topgrode building materials assures you the most value for your money. We carry the most complete line of building needs, all prices for your budget. And you can use your credit!

DON'T MISS OUT ON ELLIOTT'S PAINT SALE AND TREASURE CHEST CONTEST!

You can get huge savings on all your paint and home needs — plus win valuable prizes during our great contest!

PHOENIX
LUMBER & SUPPLY CO.
1910 Ludington Street — Escanaba
Phone ST 6-6462

MAY IS NATIONAL

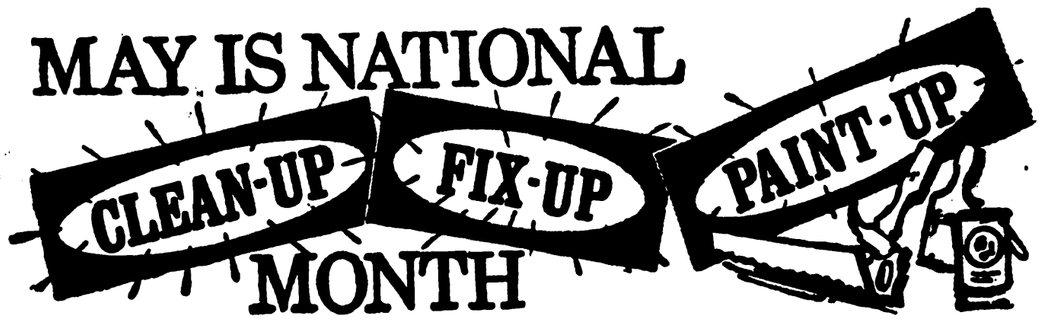

MONTH

and we are your headquarters if you plan to

BUILD - REPAIR - REMODEL

Check COLEMAN-NEE for quality and price!

★ BRICK
Largest selection of face brick in the Upper Peninsula

★ INSULATION

★ ROOFING

★ WALLBOARD

★ PLASTER

★ PANELING

★ CEMENT

★ KITCHEN CABINETS

COAL

FUEL OIL

prompt delivery assured

CALL ST 6-1171

COLEMAN NEE COMPANY

1500 Third Ave. N. Escanaba Phone ST 6-1171

D&N

WHERE HOME FINANCING IS A SPECIALTY . . . AND THE SERVICE IS OFFERED WITH A SMILE

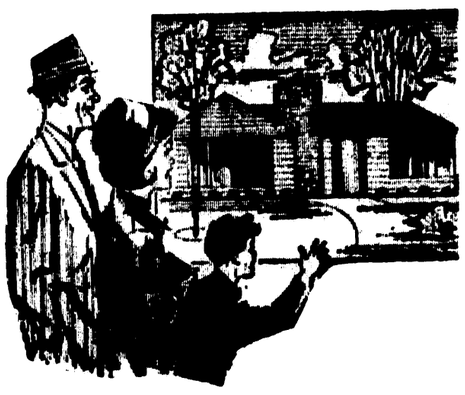

☆ Buying A Home
☆ New Construction
☆ Repairs And Remodeling

Detroit & Northern SAVINGS

Home Office
HANCOCK, MICH.

Local Representatives
Escanaba
BRITON W. HALL INSURANCE AGENCY
Manistique
ROBERT ORR AGENCY

Spring Clean-Up Makes Tidiness And Safety Too

Spring clean-up is here again, and you can do your share toward making your home and your community a better place to live by following these few simple suggestions:

● You can start the clean-up job in your own attic. This is frequently a place where old newspapers, furniture, and other discarded combustibles collect. Go through the newspapers and old magazines, and throw out those you no longer want. There will be a new newspaper arriving tomorrow, and new magazines next week or next month.

● Also look around the attic and see if there is any clothing you will never wear. Throw it out or give it to a charitable organization which, in turn, will pass it on to some needy person or sell the garment for rags. Many charitable organizations make a good income through selling old newspapers and rags, and you can help the charity by turning these old combustibles into useful dollars.

● Check the attic light. If it is not working right, have it repaired by a qualified electrician.

● Now, check fire hazards that may exist in the bedroom closets. If there are old blankets or worn out sheets and other items you may never use again, throw these out, too, or give them to a charitable organization. And, incidentally, never step into unlighted closets with lighted candles or matches. Always use a flashlight. In fact, it is a good plan to keep a flashlight on the shelf in closets that are frequently used.

● In bedrooms, too, check lights, extension cords and switches, and have them repaired by a qualified service man if they are not in good operating order. Window air conditioners should be serviced at least once a year by a qualified maintenance man to be sure the unit is well lubricated and will run smoothly. A dry overheated bearing in a motor can cause an unwanted fire. In bedrooms, too, throw out old newspapers and magazines if they have accumulated.

● If you have smokers in your house, make sure that there are plenty of ash trays in every room, including the bedrooms. And keep in mind that one should never smoke in bed. Matches and smoking are a leading cause of fires, and are responsible for one out of every five fires.

● In the living room and dining room, as in the bedroom, make sure that all electrical equipment is in working order. Check extension cords if you use them, and never run them under rugs, over hooks or nails or in any place where they might be subject to wear or damage. Remember, studies show that every fifth fire is caused by misuse of electricity.

● In the kitchen all electrical equipment should be checked. If you use a gas range, make sure the pilot light is working properly. If you have a towel rack, it should never be placed where towels will hang over an open flame. Keep range ovens, broilers and burners free of grease, and if you have a grease container it should be kept away from the range.

● Basements, like attics, are places where unneeded combustibles accumulate. Throw out any old newspapers or magazines that have collected there during the winter. Store flammables like cans of paint in a corner well away from the household heating unit. If you have been painting, and have oily rags, nearly empty paint containers or worn out brushes, throw them out.

If you have an attached garage, cleaning it up is part of the overall job. If oil has dripped on the garage floor during the winter, clean it up and scour the oil-stained spot with a grease-cutting detergent. If you keep gasoline in the garage for use in a power mower or an outboard motor boat, be sure you keep it in a container listed by Underwriters Laboratories. If it is listed, it will bear the U. L. label.

When you clean up your back yard, place your rakings on the curb or in the alley where they can be picked up by the trash collector. It is advisable not to burn leaves.

Do-It-Yourself Is Big Business

More than $4 billion will be spent on do-it-yourself home maintenance and improvement projects this year, it was estimated by Building Supply News, trade journal of the $10 billion-a-year building materials industry.

The enormous growth in do-it-yourself activity is attributed to the increase in home ownership and leisure time, a multiplicity of new and improved building products and improved, consumer-oriented methods of merchandising.

As a result, the do-it-yourselfer, once considered a small part of the building supply market, is now a coveted customer.

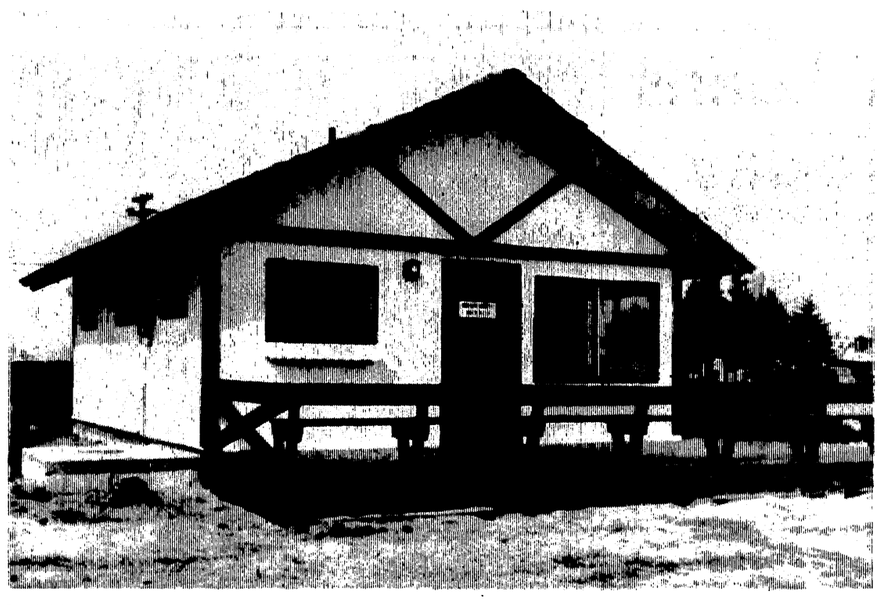

ESCANABA'S YACHT BASIN will have a new harbormaster's building, shown here as it is nearing completion. The building will also contain public rest rooms. The project is sponsored by the city with financial assistance from the Michigan Waterways Commission. (Daily Press Photo)

Plan Ahead On Painting For Very Best Results

If painting is on your schedule of home fix-up jobs this year, a little foresight will go a long way toward assuring satisfaction with the paint job in years to come.

Building Supply News says there are three things you can do before you apply a brush or roller that will assure better, more satisfying results from your paint job:

1. Properly prepare the surface, removing dirt, grime and blistered or peeling paint.

2. Select the right paint for the job.

3. Be sure you have all the necessary tools on hand that will help you do a better job.

The time taken in preparing a surface for painting can equal the time for actual painting, but is necessary if you don't want to waste all the time, money and effort invested in the project.

It is best to use a quality paint by a brand-name manufacturer. The Building Supply News says many so-called "Bargain" paints are not bargains at all, because they won't last and you may have to do the whole job over again in a year or two.

Before choosing a paint, keep in mind the use to which it will be put. Tell your building supply dealer what you are painting—outside, inside, plaster walls, dry walls, woodwork, masonry, new work, old work. He can help you make a paint selection.

Exterior and interior paints are not interchangeable. Be sure you have the right type before you start.

Where high washability is important, such as in kitchens, you may want to use an enamel, either a high gloss for woodwork or a semigloss for walls and woodwork. Enamels are oil-based paints, which means they need turpentine for thinning the paint and cleaning the brushes.

Flat paints, which are softer looking, are usually used for walls. Many of the new ones have good washability. Among flat paints, you have a choice of oil-based or water-based paints. Water-based (latex) paints, in addition to using water for thinning and cleaning, are odorless.

Latex paints are particularly good for new wood and masonry and can be applied outside in wet weather, when other types of paint can't be used.

Many paints require primers, especially on new work. Previously-painted surfaces may require special preparation before a latex paint is applied. In any case, be sure to follow the paint manufacturer's directions to the letter, since faulty preparation is a major cause of paint failure.

Your building supply dealer can also furnish you with the other supplies you'll need before starting, such as scrapers, paint removers, brushes, rollers, thinners and drop cloths, that will make the job easier and assure better results.

Never Leave Children Alone

Never leave little children at home, even for a minute. More than 12,000 persons lost their lives in fires last year, and 2,100 of these were children under 16 years of age who were victims in home fires. Many tims that number received burns in home fires.

If you must go out, make arrangements to have an adult or a capable teenager sit with the children until you return home.

Also, make sure that at all times you keep matches out of the reach of small children, the Association adds.

To many fires are caused by children playing with matches.

Home Laundry Moves Upstairs

Advanced features in home laundry equipment now makes it possible for the homemaker to complete this part of her work without being away from living areas of the home, a spokesman for one appliance manufacturer said recently.

"With the equipment now available to her, the homemaker no longer has to go to a basement laundry room to take care of the family washing," said C. J. Vondran, marketing manager for automatic washers and dryers. For example, in Research House VI of the National Association of Home Builders, the washer and dryer are located on the first floor in an area adjoining the bath and between the kitchen and all-purpose room.

One reason laundry was originally regulated to the basement was the water that either spilled on the floor or dripped from clothes hung up to dry. Both of these problems have been eliminated with automatic washers and modern dryers.

"Another reason for basement laundries was lack of space in the living areas of the homes. This, too, is a problem that has been eliminated with the design of new washers and dryers that were developed for flexible installation."

Tumble action washers, which load from the front, can be built in under a countertop so that kitchen or utility room work surfaces are undisturbed. Or they can be stacked with the dryer on top of the washer so that the entire unit is only 27" wide, as they are in the Research House.

The laundry equipment was designed so that soiled clothing can be cleared where it normally accumulates — near the bedrooms or bathrooms, he pointed out.

"These appliances were designed to answer the demands of today's modern housewives who said they want a laundry center located in a dual function room on the first or second floor of the home, not in the basement," Vondran explained. A national survey showed that basement laundries were last in preference. The first four in order were a utility room near the kitchen, an alcove near the bedroom or bathrooms, in a garage and in the kitchen.

TILE IS POPULAR

A Building Supply News survey of interior wall finishes shows that 89 per cent of builders polled use ceramic tile in new homes.

SMITH'S STAMPS PH. 786-8581

WE ALSO DO PRINTING

PRUDEN STEEL BUILDINGS

★ A size and style for every need

★ ATTRACTIVE

★ ECONOMICAL

★ Guaranteed 5 Years! ★ Clear Spans to 140 feet

COMPLETE DESIGN AND CONSTRUCTION FROM

ROY NESS Sales And Construction

1807 16th Ave. S. Phone ST 6-2254

Feather Your Nest with a HOME IMPROVEMENT LOAN

REPAIR! PAINT! MODERNIZE!

No need to put up with a crowded, out-of-date or shabby home. State Bank is prepared to lend you the money, often on only your signature, and at a surprisingly low rate of interest, to make any repairs and improvements. Need a new roof? Want to add a room? An extra bath? "Dying" to redecorate? Live a little! Let us give you the help you need, today!

WE LIKE TO SAY

YES

CHECK OUR LOW RATES

Member Federal Deposit Insurance Corporation

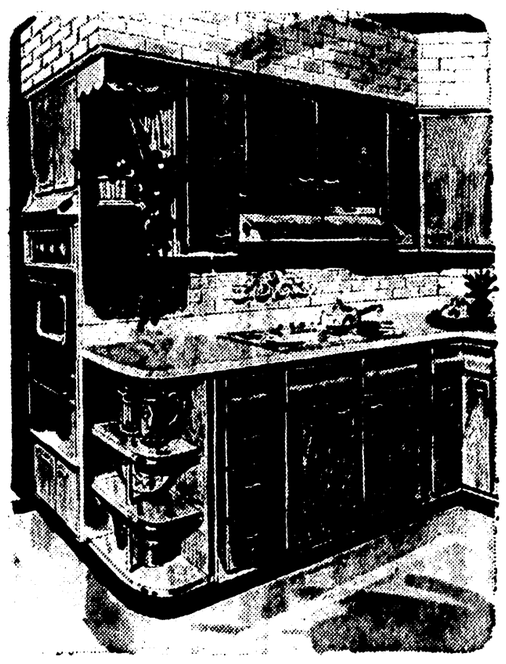

A New Kitchen is Like Money in the Bank!

Every penny you spend on modernizing your kitchen will add to the value of your home-and to your pleasure in living. Choose Scheirich Bronzeglow Birch Cabinets-they are known for all-around excellence . . . superb styling, construction and finish. Come to see us today-we have a full-time kitchen designer who can show you quickly how your kitchen can be updated. Choice of electric or gas built-in appliances. Terms to suit your convenience.

Scheirich KITCHENS

Beautiful Bronzeglow Birch

EASY TERMS — EASY FINANCING

Delta County's Cabinet King!

Schwalbach "KITCHEN SPECIALISTS"

Soo Hill Phone ST 6-1821

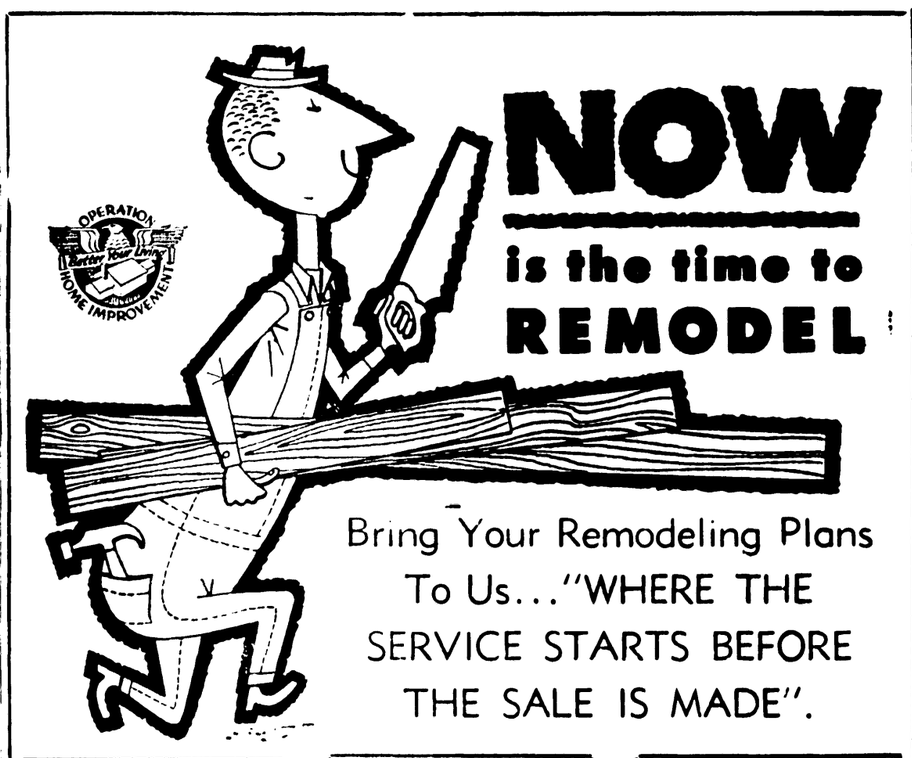

NOW is the time to REMODEL

Bring Your Remodeling Plans To Us..."WHERE THE SERVICE STARTS BEFORE THE SALE IS MADE".

LUMBER

West Coast Kiln-Dried and Grade Stamped

INSULATION

Fiberglass - 2, 4, and 6" thick — Vermiculite

GARAGE DOORS

- Crawford
- Frantz Filuma
- Berry Fiberglass
- Automatic Door Operators

PANELING

Masonite Royalcote
Weyerhaeuser Forest Glo
Peg Board
Marlite

SIDING

- Masonite Prefinished COLORLOK
- Primed Hardboard
- Insulated
- 4, 6, and 10" Wood
- Texture 1-11
- Panelgroove

VERSA BOARD

- 1/4", 3/8", and 5/8"

CEILING TILE

Armstrong Suspended 12" x 12" Decorator Acoustical - White

ROOFING

- Sealed-On Tuff Tabs
- Windseal
- Roll

WINDOWS

- Casements
- Sliders, Picture, and Vue-Vents by Andersen, Built-Wel, Rimco and Marquart

MILLWORK

- Frames
- Mouldings
- (Birch, Mahogany and Oak)
- Interior and Exterior Doors
- Bi-Fold Louvre or Plain Doors

PLYWOOD

- 1/4" thru 3/4" in Fir
- Interior and Exterior
- 1/2" Sheathing
- 5/8" Underlayment
- Birch, Oak and Mahogany

PLUS . . . . .

Steel Porch Railing and Columns, Riviera Kitchen Cabinets, Black and Decker Power Tools, Ariens Riding Mowers and Tillers, Filon for Patios and Carports, Aluminum Combination Door and Windows, Plasterboard 4x8 thru 4x14. Loads of Booklets and Literature to help you Build or Remodel.

STEGATH LUMBER COMPANY

"Your Building Center For 67 Years"

1812 Ludington St. Phone 786-0621

Water Heater Needs Capacity

The typical American family uses at least 30 percent more hot water during the summer months. Its members bathe and shower more often. Because doors and windows are open most of the time, the house needs more frequent cleaning too.

Does your family always have hot water when it's needed—or do you have to ration it among bathers, dishwashing, laundering or housecleaning at certain times of the day or on certain days of the week? Many families put up with the inconvenience of rationing for years, mainly because it doesn't occur to them to replace the heater. It's still working perfectly well isn't it? The fact is, however, that a well - functioning heater is "obsolete" if the family's water needs have outgrown its capacity.

Just a few years ago, the average water heater being installed was 20 or 30 - gallon. Today it's at least 40, to keep pace with the family's increased water usage. Americans are using about 60 percent more water today then they did 10 years ago. It's predicted that the present use will double in the next five years, so a family buying a heater today would be wise to get one big enough to handle the anticipated increase as well as its present needs.

Tank capacity isn't the only factor in the heater's output. The best quality is the fast - recovery type, which refers to the rate at which hot water is replenished as it's being used. Since your water heater is just about your hardest working appliance, it's wise to buy a top-quality product.

SOCIAL SECURITY

About 80 countries in the world have well - established social security programs of some type, meaning provision for old-age, survivors' insurance or assistance programs, according to the Encyclopaedia Britannica.

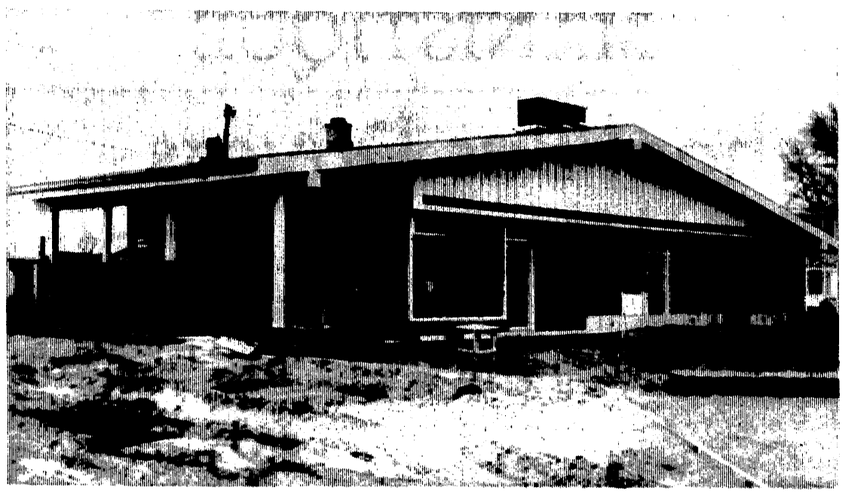

THE INTERSECTION of 23rd St. and Ludington is taking on a whole new appearance with the construction of new auto service stations such as this for Standard Oil Co. The new construction has modernized the "doorway" to the city's business district. (Daily Press Photo)

Let Sky Brighten Home

Homeowners are looking skyward more frequently these days. The reason: they're buying daylight.

Daylight has become a popular item in homes because of the availability of new residential plastic skylights at building supply centers.

Referred to variously as skywindows, roof windows, plastic bubbles, plastic domes, skydomes and sandwich panel skylights, residential and commercial skylights now represent a $10 million-a-year business, according to Building Supply News. Industry forecasts indicate the volume will double in the next few years.

Skylights have long been popular for institutional and industrial use. Up until 1964, most residential skylights were in contemporary architecture and were usually designed by an architect. Although residential use still accounts for only about 5 per cent of the total volume of skylights, a big untapped residential potential is seen by manufacturers.

Building Supply News says the development that brought skylights within the reach of most homeowners was the new tapered and low silhouette-type lights that are highly adaptable for use on pitched roofs. Millions of older homes have such roofs, plus attics that can be expanded and space for room additions.

Skylights, for example, can be used to bring plenty of light into attic space without adding a dormer. They are also being used for bathrooms (especially those without windows), halls, interior or deep kitchens and atriums.

Available in both clear and translucent plastic and for flat as well as pitched roofs, the new skylights are highly shatter-resistant and virtually leakproof.

They are equally useful in cold and hot climates. Many builders already are installing them in new homes.

Bathroom Plans Help On Layout

Summer is home remodeling time for many families, and modernizing or adding a bathroom are among the top five most popular activities. If your family is making such plans now, don't move too hastily. You'll be living with your bath room for a long time, so plan its layout carefully and talk it over with your plumbing contractor. Ask him about the differences in the quality of available products too.

It doesn't pay to buy "cheapies." The better quality products keep their luster longer, are easier to keep clean and operate more efficiently. If you're looking for layout ideas, a booklet containing 34 designs is available for 25 cents from the Plumbing-Heating-Cooling Information Bureau, 35 E. Wacker Dr., Chicago, Ill. 60601.

QUEEN'S HEAD IN STONE

CHICHESTER, England (AP) —A stone head of Queen Elizabeth II has been hoisted into position atop the lantern of Chichester Bell Tower, alongside the cathedral. Her portrait in stone joins those of Kings Richard II, Henry IV and Henry V, during whose reigns in the 14th and 15th centuries the tower was built.

Classified Ads Cost Little But Do A Big Job

A Thriving Garden STARTS HERE

BIG SPECIAL
3 H.P. Briggs & Stratton LAWN MOWER $39.95

FERTILIZERS
of the following formulas in stock:

- 10-10-10
- 10-5-5
- Dried Cow Sheep Manure
- 12-12-12
- Planting Soil
- 10-6-4
- Organic Fertilizer
- 15-5-10
- Mill Organite
- N. K. Fertilizers

Also . . . N. K. Triple Tonic, N. K. Crab Grass Killer, Weed Killer, Chlordane Dust, Insect Sprays, Dog Repellents.

Plus . . . Rakes, Shovels, Spades, Fertilizer Spreaders, Garden Barrows.

SPECIALS
. . . for the lady of the house!

Co-op Furniture Polish 89c
Co-op Window Cleaner (aersol can) . 49c

PLASTIC APRONS only 19c
CAKE PANS with lid only $1.00
STEAM IRONS $9.98 & up
Electric COFFEE POTS $5.98 & up
PLASTIC PITCHER with 4 glasses 98c

Bay De Noc Co-op MIDLAND
1910 Sixth Ave. N. Escanaba Phone ST 6-2884

BEFORE YOU BUY A NEW HOME...

COMPARE SEE Capp Homes

6%

SIMPLE INTEREST FINANCING — the lowest rate in the building industry!
NO MONEY DOWN PLAN — anyone can own a beautiful Capp Home with or without money!
YOU CAN EVEN GET CASH FROM CAPP-HOMES to help complete your new home!
THE HIGHEST QUALITY MATERIALS AND STRUCTURAL FEATURES!

100's OF PLANS TO CHOOSE FROM, OR USE YOUR OWN
Compare construction features, price, financing and you will agree —no one can duplicate a Capp-Home at a Capp-Home price!

Your Capp-Home man is:
David R. Bartlett
444 Silver Creek Rd.
Marquette, Michigan
49855
Ph: (906) 249- 1075

MAIL THIS COUPON TODAY
TO CAPP HOMES DEPT. 165
3355 Hiawatha Ave., Minneapolis, Minn. 55406
Please send me more information
NAME
ADDRESS
TOWN OR RFD.
STATE ZIP
☐ I own a lot. Phone
☐ I don't own a lot but I could get one. C

FREE gasoline offer during May!

We'll give you our best deal on 4 Atlas Plycron tires ("The Round Tire")
And
Standard will give you 30 free gallons of gasoline
(Our famous Super Premium Gasoline)

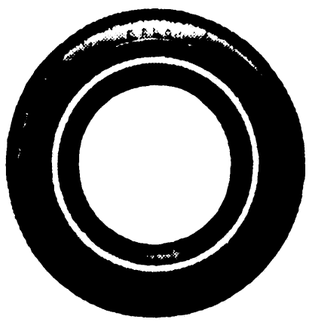

All that gasoline. Just for buying four of our famous round tires. Or even more gasoline for buying four of our Super Tires.

Either way, we'll give you a king-size trade-in allowance on your old tires.

And you don't even need cash! No money down, up to a year to pay.

Absolutely no gimmicks.

See us now. Before the offer ends on May 31st.

Trademarks "Atlas"—"Plycron"—Reg. U.S. Pat. Off., Atlas Supply Co.

STANDARD OIL DIVISION OF AMERICAN OIL COMPANY
John Grosspietsch
528 371 253 6 01
JOHN K GROSSPIETSCH 01 GOOD THRU MONTH
70 YEAR
Use your Credit Card or ask about Instant Credit.

Buy 4 Amoco 120 Super Tires and get 50 free gallons of gasoline!

Fred's Super Service
Fred Lancour
1023 Ludington
Escanaba, Michigan
Telephone: ST 6-5611

Joe's Standard Service
Joseph Palequin
1120 Lake Shore Drive
Escanaba, Michigan
Telephone: ST 6-0560

Hengesh Standard Service
Ed Hengesh
1422 Ludington
Escanaba, Michigan
Telephone: ST 6-0380

YOU... Can Stop Them Before They Start!

FIRE PREVENTION SHOULD BEGIN AT HOME!

Your firemen devote great skill and courage to putting out fires. But YOU are in a position to stop fire BEFORE it starts. Practice sound measures of fire prevention to protect valuable property and safeguard precious lives.....including your own!

- NEVER LEAVE MATCHES NEAR CHILDREN
- DON'T HAVE THAT LAST SMOKE IN BED
- EXAMINE AND REPLACE FAULTY ELECTRICAL WIRING
- DON'T STORE COMBUSTIBLES IN YOUR CELLAR OR ATTIC
- COOPERATE WITH YOUR LOCAL FIRE AUTHORITIES

The Annual Spring Inspection By The Escanaba Fire Department Is Now In Progress.

ESCANABA FIRE DEPARTMENT

GLADSTONE

Students To Run City Government

Monday will be Government Day for senior students of Gladstone High School.

The student heads of the different city departments will report for duty at 8 a.m. and spend the full day acquainting themselves with the various activities and functions of their respective departments.

Student Commission and City Manager will report to the City Hall at 9 a.m. for a briefing from H. J. Henrikson, city manager, in regard to their official duties. Monday night the students will conduct the regular meeting of the Commission

Student Commissioners elected are Donna Young, James Sargent, Patrick LaFave, Keith Olson and Joseph Lagina. John Burk is city manager

Department heads are Mike Cole, street superintendent; Dan Robinson, sanitarian; John Sherman, power plant superintendent; Blake Cowen, fire chief; James Cornell, police chief; Michele Krout, clerk; Laura Cartwright, treasurer; Kerry Valiquette, city mechanic; Jack VanHorn, water plant superintendent; Sharon Kamarainen, city attorney, and Bill Murchie, distribution system superintendent.

Keith Olson was chosen by the Commission as mayor.

The government class is taught by Harold Anderson Object of Government Day is to give students an insight into the actual operation of the city by taking part in its daily activity.

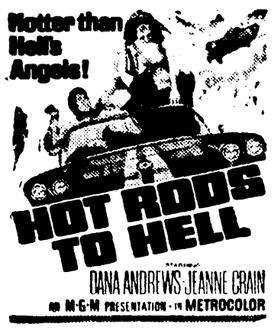

Shown at 8:50 P. M. ONLY!

PLUS HIT NO. 2

Shown at 7:00 P.M. ONLY!

Now Thru Sat.

RIALTO
A GOOD PLACE TO GO THEATRE

Parent-Teen Relationship Panel Sunday

The Co-Hi Youth Organization of Evangelical Covenant Church will sponsor a panel discussion on parent-teenager relationship Sunday evening at the church. The discussion will be preceded by a pot - luck supper at 5:30 p. m. with parents as special guests.

The panel will be composed of Jerrold Beevar, Mrs. Wallace Cameron, Mrs. Carl Olson, Arthur Hinrickson and Susan Nyberg.

Serving on the arrangements committee for the supper are Lynn Apelgren, Gary Larson and Kristen Olson. All Co-Hi members and their parents are invited to attend both the supper and discussion.

The famous character of "Mr. Dooley," a good-natured philosopher, was created by Findley Peter Dunne, an American journalist.

OPEN

9 A.M. - 11 P.M.

Daily

Pkg. Liquor — Beer & Wine

PETE'S STOP

Gladstone

GREATEST PRICE REDUCTION IN OPTICAL HISTORY

GIGANTIC BIFOCAL SALE

COMPLETE WITH FRAMES AND BIFOCAL LENSES

KRYPTOK $18.49 — ULTEX $18.49 — FLAT-TOP $18.49

ALL GLASSES ONE LOW PRICE

$18.49 COMPLETE WITH FRAMES AND BIFOCAL LENSES

THIS WEEK ONLY !!!

THE MOST OUTSTANDING OFFER IN OPTICAL HISTORY

To everyone and anyone who needs or wears Bifocal Glasses: here is the most sensational offer of all times. For THIS WEEK ONLY you can buy the finest National, Branded first quality Bifocal lenses complete with the frame of your choice at the ONE LOW PRICE of $18.49.

100 STYLES, SHAPES AND COLORS TO CHOOSE FROM

Choose the bifocals that you want and only you need for YOUR special requirements. Select from a wide assortment of frames, the one designed especially for your taste, personality and facial contour. King offers the Lowest Prices and the Highest Quality at one low price. Won't you compare .... comparison proves.

SALE POSITIVELY ENDS SATURDAY, MAY 6, 1967

GLASSES WITH SINGLE VISION LENSES....STILL ONLY $12.98

NO APPOINTMENT NECESSARY

KING Optical Co

OVER 100,000 SATISFIED CUSTOMERS

1221 Ludington Street
2nd Floor
Above the West End Drug Store

Hours: 9 A.M. to 5:30 P.M
Daily Including Wed. & Sat.
Open Friday night 'til 9 P.M

Phone: 786-0514

All Glasses & Lens Duplications Are Sold Only On Prescription of Licensed Doctors.

Branches in Many Principal Cities of U.S. and Canada Founded 1904

Platoons Set Bridge Drill

The 4th and 5th platoons of the 1437th Engineer Float Bridge Company, Michigan National Guard, will construct a five-float bridge with a capacity of 60 tons over the Manistique River in drills Saturday and Sunday.

The bridge to be built will be complete with a cable holding tower. It will be about 180 feet long.

Platoon Sgt. Lloyd Russell and Sgt. LaCasse will supervise bridge construction and S. Sgt. James Noel and Sp.4 Yirsa will direct the tower construction. Aiding in bridge building instructions will be SFC Robert Miller and S. Sgt. Fern H. Dahlgren.

Capt. Ronald G. Patrick, commanding officer, said the drill assembly will begin at 7:15 a.m. Saturday for complete bridge equipment movement to Manistique.

In addition to the bridge construction, maintainence training will be conducted by Sgt. Moyle, Sgt. Berthiaume will supervise float and assembly crews.

Rialto Gets 'New Look'

Work is being completed on the refurbishing of the Rialto Theatre according to John Vogt, manager.

The theatre has been completely painted and all the seats have been reupholstered complete with foam padding for a maximum of comfort.

Briefly Told

State Police issued traffic tickets Thursday to Harry Hahn, 1213 3rd Ave. N., Escanaba, no safety chains on towed vehicle; Perry Thunder, Harris, no registration or proof of insurance; Robert McDonough, Rte. 1, Escanaba, expired plates on trailer and no proof of insurance.

Church Events

Trinity Women

Women of Trinity Episcopal Church will present their United Thank Offering envelopes at the Morning Prayer Service Sunday at 9 a. m. The Spring Engathering will be presented at Diocesan Convention in Houghton next week.

'Check-A-Child' Facility Planned

NEW YORK (AP) — Mothers who want to go shopping soon will be able to check their youngsters in much the same way they would park their cars or check their coats.

A new facility, called the "Check-a-Child Playground," will be opened by the Parks Department in June to enable mothers to shop in the area knowing their children are in good hands..

Parks Commissioner August Heckscher said that the facility would operate much like any other checkroom, with Parks Department employes taking care of the children.

The cost will be 25 cents for the first three hours and $1 an hour for each additional hour or part. The playground will be in Union Square Park, near 14th Street.

Any youngsters not claimed by the end of the day will be taken to a police station.

The first entry of the United States in Olympic competition was in 1896.

LOOK KIDS!

SAT. AND SUN. MATINEE AT 2:00 P. M.

—Plus—

5 Cartoons

Adm: Kids 25c—Jrs. 50c

RIALTO
A GOOD PLACE TO GO THEATRE

MANISTIQUE

School Bus Drivers Stay Home Thursday

School bus drivers bringing students to Manistique Area schools did not make their runs Thursday, giving a variety of reasons. Classes were continued with a number of youngsters brought in by their parents.

The school board has had a committee negotiating with an auxiliary service employes union and a proposal had been made by Carl York, mediator, on the possibility of having a job evaluation made. Cooks and custodians requests have been settled and bus drivers also, with exception of wages.

It was indicated that the action of the drivers in not being able to report for work was the answer to the mediators' proposal. Charles Matchinski was the first driver to call Robert Kanerva, school business manager, about 6 a.m. and others called afterwards. Twelve drivers are involved. Schools were polled to determine attendance. Indications were it was "not bad."

Denton Nelson, school board president, said Thursday afternoon he did not know what decision would be made. The school's attorneys, Thurm and Thurm had been contacted and it appeared "we are involved with some legal technicalities with the drivers," he said.

Mediator Carl York and the MEA representative, Arnold Korpi were also notified.

James Tennyson, a member of the drivers committee which had been meeting with the board said that the last mediation session called was not attended by the school board members.

Some drivers reported personal illness or illness in the family, some had sick animals to attend, some said they had work at home.

Denton Nelson To Get Degree

ALMA — Denton W. Nelson of Manistique is a candidate for a Bachelor of Science degree at Alma College's 80th year commencement exercises June 10. A 1963 graduate of Manistique High School, he majored in biology at Alma. He is the son of Mr. and Mrs. Malcolm C. Nelson of 44 S. Cedar, Manistique.

After graduation from Alma, Nelson plans to study at Wayne State Medical School. At Alma he was a member of Delta Sigma Phi, Beta Beta Beta, Micron Beta Kappa, and the Interfraternity Council which he served as president and treasurer. He also was captain of the Alma golf team.

Garden Peninsula

Twelve members of the Kates Bay Home Ec met at the home of Mrs. Camille Spaulding Thursday, April 27. Guest was Mrs. Gibson Collison. The next meeting will be May 11 at the home of Mrs. Walter DeGroot.

The St. Anthony Circle met April 18 at the home of Mrs. Sid Lucas with nine members were present. Guests were Mrs. Fern Grenier, Mrs. Betty Paulson and Mrs. Ida Paulson.

Mr. and Mrs. Gordon Swaer and Mr. and Mrs. Martin Watermolen of Green Bay, spent the weekend at the home of Mr. and Mrs. William Swaer.

Leader Meeting

Leaders and Junior Leaders met at the home of Mrs. Marian Cota Thursday, April 27 to discuss plans for summer 4-H. Junior leaders were given flower seeds to plant indoors. They will be transplanted out doors as soon as weather permits to carry out the clubs plans to "make Garden Beautiful". Tentative plans were made to visit a green house. Projects to be offered will be out door cooking, photography, beef, foods and nutrition, entomology and home improvement. A meeting will be held at the school May 10 at 7 p. m.

Pvt. James Tatrow returned to Fort Riley, Kan. after spending a 7 day leave with his parents, Mr. and Mrs. Bonard Tatrow.

Mrs. Marian Cota and Mrs. Mary Lloyd Parsly attended a work shop on Natural Beauty, Horticulture and Landscaping at Pine Mountain, Iron Mountain. It was sponsored by the 4-H club foundation of Michigan and the cooperative extension service 4-H youth programs of Michigan State University.

Mr. and Mrs. Norman LaButte and children visited at the home of Mr. and Mrs. Hartley LaButte.

McMillan

Bunny Musgrave celebrated her 12th birthday with a party held at the home of her parents, Mr. and Mrs. Richard Musgrave on Saturday afternoon, April 29. Games were played and lunch was served by her mother. Attending were, Diane Schultz, Susan Burton, Pat Brown, Billy Fretz, Kyle Fraser, Danny Stark, David Bouchard of Newberry, Julie Couturier, Cricket McGarey and Neta Williams.

Visiting over the weekend with Mr. and Mrs. Donald McInnis were, Donald McInnis Jr., and Jimmy, Ronald Wilson and son, Mark Howard of Ludington; Mr. and Mrs. Dave McInnis and family of Kalamazoo; John Robinson of Wolf Lake and Tom Jones of Marquette.

Mrs. Al Crawford and boys, Mrs. Audrey Sanborn visited with Mrs. Kerry Burns and girls in Germfask on Tuesday morning.

Women's Club Has Style Show

The Manistique Women's Club will extend an invitation to host the 1968 district convention of the Upper Peninsula Federation of Women's Clubs in September, 1968.

The action was approved by the club at its annual luncheon meeting in St. Francis de Sales parish center. An estimated 200 people from other U.P. cities would come here for the 2-day meeting.

The club voted to accept the recommendation of its executive board and convert the student loan program to a scholarship fund. The club will now offer a $150 scholarship to any worthy applicant for higher education at the college or university of their choice.

Senior Girls' Tea

A communication was received from the Bessemer Women's club and the City of Bessemer inviting members to the 1967 fall district convention Sept. 27-28. Delegates selected were the Mmes. Raymond Schmidt, Clare Chamberlin and Denton Moir, with Mrs. J. P. Quick and Mrs. James Slining named alternates.

A report on the state convention April 24-27 in Muskegon was presented by Mrs. Schmidt and Mrs. A. W. Cockram, delegates.

The second annual tea for girls of the 1967 graduating class of Manistique High School will be held Tuesday at 2:30 p.m., in Augustana Hall of Zion Lutheran Church. Co-chairmen are Mrs. Charles Varnum and Mrs. Clyde Strassler. Invitations have been mailed to each girl graduate. A special program by the drama committee, under direction of Mrs. Earl LeBrasseur will be presented.

Gavel Change

Annual reports were presented by officers, after which the gavel was passed by Mrs. Marvin Frederickson, president, to Mrs. Raymond Schmidt, incoming president. During the 1967-68 year, Mrs. Clare Chamberlin will serve as vice president, Mrs. James Slining, corresponding secretary, Mrs. Donald Curran, treasurer and Mrs. Matthew Stram, recording secretary.

A fashion show narrated by Mrs. Denton Moir and Mrs. J. P. Quick was presented after the business meeting. Models were Mesdames James Slining, Earl LeBrasseur, A. J. Cayia Jr., Ferdinand Lesica, Nick Babladelis, E. J. Thompson, Robert Walters, Clarence Johnson, David Kelly, Lyle Wilson, Glenn Bignall, Stanley J. Carlyon, and Misses Joan Hawn, Cathy Cooper, Roberta Ebli, Marie Hentschell, Beth Cayia and Kerry Kelly. Local clothing stores contributed fashions for modeling.

They were J. C. Penney, The Kiddie Shop, Montgomery Ward, Lauerman's, Northern Woolens, The Vogue, Sears Roebuck and The People Store.

Mirror Theme

The luncheon theme was "Through the Looking Glass." Large vanity mirrors and bouquets of apple blossoms and colored pussy willows were displayed on tables. Pink covered luncheon program booklets with simulated mirrors and spring flowers were at each place, with individual favors of miniature hand mirrors and tiny perfume bottles.

The hostess committee with Mrs. Ralph Ekstrom and Mrs. Jack Creighton as co-chairmen, in charge of decorations. The program was in charge of Mrs. J. P. Quick and Mrs. Denton Moir.

MHS Forensics Winners Named

Manistique High School students who placed in the district forensics contest at Sault Ste. Marie and participated in the regional festival at Marquette were Dianne Beaudre, Eric Larson and Robert Davidson in dramatic dialogue, Beverly Messer in humorous reading and Joan Villemure and Brenda Weber in declamation.

Patrick To Attend NDEA Institute

Ron Patrick, principal at Hiawatha school has been notified by Central Michigan university that he has been accepted for a National Defense education act institute for advanced study in educational media June 19-Aug. 11.

Births

Mr. and Mrs. Michael T. Faketty, 319 Deer St., are the parents of a son weighing 7 pounds 12½ ounces born May 3 in Schoolcraft Memorial Hospital. The mother was formerly Bernadette Miller.

Briefly Told

A car driven by James F. Heffner, 19, of Fridley, Minn., hit a deer on U.S. 2 in Garden Township at 3:35 a.m., May 3, State Police report.

Fine of $25 and costs of $2 were assessed in Justice Court to Donald D. Chilson, Newberry on a weighmaster ticket for failure to reduce load to comply with restrictions on second class roads.

Hospital

Admitted to Schoolcraft Memorial Hospital were Bernadette Faketty, Nettie Ackley, Henry Stevens, Maxine Ketcik, Eileen Guertin, George Gage, and Karl Halvorsen.

Discharged were Desty Derochey, Ray Hutchings, James Gierke, Henning Erickson and Russell Vanderville.

FIRST BALLOON FLIGHT

First balloon flight in U. S. history was made by Jean Pierre Blanchard in 1793. Blanchard flew from Philadelphia to nearby Woodbury, N. J., in 45 minutes.

LEGAL NOTICES

April 21, 1967 May 5, 1967
STATE OF MICHIGAN
File No. 13874
Probate Court for the County of Delta.
Estate of Ida Erfourth, Deceased.
It is Ordered that on May 31, A. D. 1967, at ten A.M., in the Probate Courtroom, Escanaba, Michigan a hearing be held on the petition of Maudie Dimock for appointment of an administratrix, and for a determination of heirs.
Publication and service shall be made as provided by Statute and Court Rule.
Dated: April 17, 1967.
MARIE D. PETERS,
Judge of Probate.
Attorney Nicholas P. Chapekis,
Attorney for Estate
808 Ludington Street,
Escanaba, Michigan.

April 21, 1967 May 5, 1967
STATE OF MICHIGAN
File No. 13875
Probate Court for the County of Delta.
In The Matter of the Change of name of Nick Joseph Grsich to Nick Joseph Gersich.
It is Ordered that on May 31, A. D., 1967, at ten A.M., in the Probate Courtroom, Escanaba, Michigan a hearing be held on the petition of Nick Joseph Grsich to change his name, and the name of his wife and children, from Grsich to Gersich.
Publication and service shall be made as provided by Statute and Court Rule.
Dated: April 17, 1967.
Marie D. Peters,
Judge of Probate.
Attorney Nicholas P. Chapekis,
808 Ludington Street,
Escanaba, Michigan.

April 28, 1967 May 12, 1967
STATE OF MICHIGAN
File No. 13856
Probate Court for the County of Delta.
Estate of Reuben Jefferson, also known as Reuben J. Jefferson, Deceased.
It is Ordered that on July 5, A. D.,1967, at ten A.M., in the Probate Courtroom, Escanaba, Michigan a hearing be held at which all creditors of said deceased are required to prove their claims. Creditors must file sworn claims with the court and serve a copy on Gladys Jefferson Pearson, executrix of said estate, 521 South 11th Street, Escanaba, Michigan, prior to said hearing.
Publication and service shall be made as provided by Statute and Court Rule.
Dated: April 26, 1967.
MARIE D. PETERS
Judge of Probate
Atty. William E. Anderson
Attorney for Estate
1111 Ludington Street,
Escanaba, Michigan

April 28, 1967 May 12, 1967
STATE OF MICHIGAN
File No. 13883
Probate Court for the County of Delta.
Estate of Marjorie Oliver Stoll, Deceased.
It is Ordered that on June 6, A.D., 1967, at ten A.M., in the Probate Courtroom, Escanaba, Michigan a hearing be held on the petition of Shirley Jacobs Johnson for probate of a purported will, for granting of administration to the executors named, or some other suitable person, and for a determination of heirs .
Publication and service shall be made as provided by Statute and Court Rule.
Dated: April 25, 1967.
MARIE D. PETERS
Judge of Probate
Attorney John G. Erickson
Attorney for Estate
107 South 3rd Street,
Escanaba, Michigan

April 28, 1967 May 12, 1967
STATE OF MICHIGAN
File No. 13881
Probate Court for the County of Delta.
Estate of Tillie D. Schroeder, Deceased.
It is Ordered that on May 31, A. D., 1967, at ten A. M., in the Probate Courtroom, Escanaba, Michigan a hearing be held on the petition of John Schroeder for probate of a purported will, and for granting of administration to the executors named or some other suitable person.
Publication and service shall be made as provided by Statute and Court Rule.
Dated: April 24, 1967
MARIE D. PETERS,
Judge of Probate.
Attorney William E. Anderson,
Attorney for Estate
1111 Ludington Street,
Escanaba, Michigan.

April 28, 1967 May 12 1967
STATE OF MICHIGAN
File No. 13816
Probate Court for the County of Delta.
Estate of Daniel F. O'Donnell, Deceased.
It is Ordered that on May 31, A. D., 1967, at ten A.M., in the Probate Courtroom, Escanaba, Michigan a hearing be held on the petition of Bernard G. O'Donnell, executor of said estate, for allowance of his final account and for assignment of residue.
Publication and service shall be made as provided by Statute and Court Rule.
Dated: April 21, 1967
MARIE D. PETERS,
Judge of Probate
Attorney James P. Chapekis,
Attorney for Estate
808 Ludington Street,
Escanaba, Michigan.

April 28, 1967 May 12, 1967
STATE OF MICHIGAN
File No 13447
Probate Court for the County of Delta
Estate of Christ Anderson, Deceased.
It is Ordered that on May 31, A. D., 1967, at ten A. M., in the Probate Courtroom, Escanaba, Michigan a hearing be held on the petition of Albert M. Anderson, executor of said estate, for license to sell real estate of said deceased. Persons interested in said estate are directed to appear at said hearing to show cause why such license should not be granted
Publication and service shall be made as provided by Statute and Court Rule.
Dated: April 21 1967
MARIE D. PETERS,
Judge of Probate
Attorney James P. Chapekis,
Attorney for Estate
808 Ludington Street,
Escanaba, Michigan.

April 28, 1967 May 12 1967
STATE OF MICHIGAN
File No. 13788
Probate Court for the County of Delta.
Estate of Joseph P. Vachon, Deceased.
It is Ordered that on May 31, A. D., 1967, at ten A.M., in the Probate Courtroom, Escanaba, Michigan a hearing be held on the petition of Fern C. Schram, executrix of said estate for allowance of her final account, and for assignment of residue.
Publication and service shall be made as provided by Statute and Court Rule.
Dated: April 21, 1967.
MARIE D. PETERS,
Judge of Probate
Attorney William E. Anderson,
Attorney for Estate
1111 Ludington Street,
Escanaba, Michigan.

Named President

MIDLAND (AP)—Kenneth E. Borland, assistant to the president at Delta College, has been named president of Highland Community College in Freeport, Ill.

LEGAL NOTICES

NOTICE OF FORECLOSURE SALE

In PURSUANCE OF AND BY VIRTUE OF a Judgment of the Circuit Court for the County of Delta and State of Michigan, made and entered on the 19th day of April, 1967, in a certain cause therein pending wherein the State Bank of Escanaba, a Michigan Banking Corporation, of Escanaba, Michigan, plaintiff, and Henry J. Bresnahan, defendant,

NOTICE IS HEREBY GIVEN, that I shall sell at Public Auction to the highest bidder, at the front door of the Courthouse, in the City of Escanaba, County of Delta, and State of Michigan, said Courthouse being the place of holding the Circuit Court for said County on the 5th day of June, 1967, at 10:00 o'clock in the forenoon, the following described property, viz:

Government Lot One (1), Section one (1), Township Thirty-eight (38), North of Range Twenty one (21) West.

Dated: April 20 1967
Robert W. Hansley,
Circuit Court Commissioner,
Delta County, Michigan.
John G. Erickson, Attorney for the Plaintiff, Escanaba, Michigan
17491 —April 21, 28, May 5, 12, 19, 26

STATE OF MICHIGAN
IN THE CIRCUIT COURT FOR THE COUNTY OF DELTA
ALBIN S. PEARSON, JR. and MARIE PEARSON, his wife,
Plaintiffs.
vs
OWEN GALLAGHER deceased MADGE WARD GALLAGHER, GERALD HICKEY, HUGH HICKEY, MOLLY HICKEY, NELLIE HICKEY MARY GRIMES, SUSAN BOYLE, BRIDGET GALLAGHER, ANTHONY GALLAGHER, ELLEN GALLAGHER, HUGH GALLAGHER, BRIDGET O'DONNELL, ANNA BOYLE, MARY EMERSON, CHARLES O'DONNELL, MADGE O'DONNELL, ELLEN O'DONNELL, MARY WARD, ELLEN WARD, JOHN GALLAGHER, PATRICK BELLA GALLAGHER, ANTHONY GALLAGHER, JAMES GRIMES; as well as any other unknown hens, devisees, legatees or assigns of the said Owen Gallagher, deceased; as well as any other unknown devisees, legatees or assigns of any of the aforementioned persons
Defendants.

ORDER TO ANSWER

On the 28th day of March, 1967, an action was filed by Plaintiffs against the Defendants in this Court to secure a Judgment to Determine Title to land situated in said county.

IT IS HEREBY ORDERED, that Defendants shall take answer or take such other action that may be permitted by law on or before the 6th day of June, 1967. Failure to comply with this Order will result in a judgment by default against the Defendants, their unknown heirs, devisees, legatees, successors and assigns, for the relief demanded in the Complaint filed in this Court.

S Bernard H. Davidson
Bernard H. Davidson, Circuit Judge
Dated: April 12, 1967

TAKE NOTICE, that this suit in which the foregoing order was duly made, involves an action to determine title of the following described parcel of land situated and being in the City of Escanaba, County of Delta, State of Michigan, and described as follows:

Lot Eleven (11) of Cleary's Subdivision of Block One (1) of Smith-Dunlap Addition to the City of Escanaba according to the plat thereof found recorded in the Delta County Register of Deeds office.

HANSLEY & NEIMAN
Arthur A. Neiman
Attorneys for Plaintiffs
302 First National Bank Bldg.
Escanaba, Michigan
17483 — APRIL 14, 21, 28, May 5

May 5, 1967 May 19, 1967
STATE OF MICHIGAN
File No. 13889
Probate Court for the County of Delta
Estate of Emanuel Feldstein, Deceased.
It is Ordered that on June 6, A. D., 1967, at ten A.M., in the Probate Courtroom at Escanaba, Michigan a hearing be held on the petition of Ann Feldstein for probate of a purported will, for granting of administration to the executor named, or some other suitable person, and for a determination of heirs.
Publication and service shall be made as provided by Statute and Court Rule.
MARIE D. PETERS,
Judge of Probate.
Dated: May 3, 1967
Strom Hoehn & Shipman,
Attorneys
Wheaton L. Strom,
Attorney for the Estate
First National Bank Bldg.
Escanaba, Michigan

May 5, 1967 May 19, 1967
STATE OF MICHIGAN
File No. 13890
Probate Court for the County of Delta.
Estate of Charles Nunmelin, Deceased.
It is Ordered that on June 6, A. D., 1967, at ten A.M., in the Probate Courtroom at Escanaba, Michigan a hearing be held on the petition of Tyyne Nunmelin for appointment of an administrator, and for a determination of heirs.
Publication and service shall be made as provided by Statute and Court Rule.
Dated: May 2, 1967.
MARIE D. PETERS,
Judge of Probate.
John G. Erickson,
Attorney for the Estate
107 South Third Street
Escanaba, Michigan.

STATE OF MICHIGAN
IN THE CIRCUIT COURT FOR THE COUNTY OF DELTA
File No. 533
FLORENCE SCHERMER,
PLAINTIFF
vs.
ADELIN BONAMER,
DEFENDANT

NOTICE OF SALE

Public notice is hereby given, that pursuant to a Judgment entered by the Circuit Court for the County of Delta, State of Michigan on the 10th day of April, 1967, in the above entitled cause, I shall offer for sale to the highest bidder, at a public auction to be held at the Courthouse in the City of Escanaba, County of Delta, State of Michigan, on the 14th day of June, 1967, at 3:00 o'clock p.m., the following described real estate:

Lot Fifteen (15) of Block One Hundred Five (105) of Proprietor's Addition to the City of Escanaba, Michigan, and commonly known as 425-427 South 14th Street, Escanaba, Michigan.

James P. Chapekis, Acting
Special Circuit Court Commissioner
17500 May 5 12, 19, 26

May 5, 1967 May 19, 1967
STATE OF MICHIGAN
File No. 13826
Probate Court for the County of Delta.
Estate of Thomas J. Swift, Deceased.
It is Ordered that on July 11, A. D., 1967, at ten A.M. in the Probate Courtroom at Escanaba, Michigan a hearing be held at which all creditors of said deceased are required to prove their claims. Creditors must file sworn claims with the court and serve a copy on Olga E. Swift, executrix of said estate, Bark River, Michigan, prior to said hearing.
Publication and service shall be made as provided by Statute and Court Rule.
Dated: April 27, 1967.
MARIE D. PETERS,
Judge of Probate.
Strom, Hoehn & Shipman
Attorney Wheaton L. Strom,
Attorney for Estate
First National Bank Bldg.
Escanaba, Michigan.

May 5, 1967 May 19 1967
STATE OF MICHIGAN
File No. 13887
Probate Court for the County of Delta.
Estate of Victor E. Lamberg, also known as V. E. Lamberg and Victor Emanuel Lamberg, Deceased.
It is Ordered that on June 6, A. D., 1967, at ten A. M., in the Probate Courtroom at Escanaba, Michigan a hearing be held on the petition of Roselten M. Lamberg for appointment of an administrator, and for a determination of heirs.
Publication and service shall be made as provided by Statute and Court Rule.
Dated May 2, 1967
MARIE D. PETERS,
Judge of Probate.
William E. Anderson,
Attorney for Estate
1111 Ludington Street
Escanaba Michigan

May 5, 1967 May 19, 1967
STATE OF MICHIGAN
File No. 13888
Probate Court for the County of Delta.
Estate of Hannah K. Carlson, also known as Hanna Carlson, Deceased.
It is Ordered that on June 6 A. D., 1967 at ten A. M. in the Probate Corutroom at Escanaba, Michigan a hearing be held on the petition of Robert Carlson for probate of a purported will, and for granting of administration to the executor named, or some other suitable person.
Publication and service shall be made as provided by Statute and Court Rule.
Dated: May 2, 1967
MARIE D. PETERS,
Judge of Probate
Hansley & Neiman, Attorneys
Robert W. Hansley,
Attorney for the Estate
First National Bank Building
Escanaba, Michigan.

April 21, 1967 May 5, 1967
STATE OF MICHIGAN
File No. 13811
Probate Court for the County of Delta
Estate of Jack C. Berg, Deceased.
It is Ordered that on May 31, A. D., 1967, at ten A.M., in the Probate Courtroom, Escanaba, Michigan a hearing be held on the petition of Thomas Brayak administrator with the will annexed of said estate, for license to sell real estate of said deceased. Persons interested in said estate are directed to appear at said hearing to show cause why such license should not be granted.
Publication and service shall be made as provided by Statute and Court Rule.
Dated: April 13, 1967
MARIE D. PETERS,
Judge of Probate
Attorney William E. Anderson,
Attorney for Estate
1111 Ludington Street,
Escanaba, Michigan

April 21, 1967 May 8, 1967
STATE OF MICHIGAN
File No. 13807
Probate Court for the County of Delta
Estate of William Schmelter, also known as William O. Schmelter, Wm. O. Schmelter and William Otto Schmelter, Deceased.
It is Ordered that on May 31, A. D., 1967, at ten A. M. in the Probate Courtroom, Escanaba, Michigan a hearing be held on the petition of Robert M. Jensen, administrator of said estate, for license to sell real estate of said deceased. Persons interested in said estate are directed to appear at said hearing to show cause why such license should not be granted.
Publication and service shall be made as provided by Statute and Court Rule.
Dated: April 13, 1967.
MARIE D. PETERS,
Judge of Probate
Attorney William E. Anderson,
Attorney for Estate
1111 Ludington Street
Escanaba, Michigan.

Have A New Home At The Old Address This Summer.

Skilled Tradesmen Are Available Now

To Do Your Work Quickly, Economically and Efficiently.

Money For The Job?

SEE...

FIRST NATIONAL BANK

OR

STATE SAVINGS BANK

IN MANISTIQUE

FOR PROMPT, LOW-COST

HOME IMPROVEMENT LOANS

For All Your Home Improvement Needs . . . Contact One Or More Of These Merchants . . .

When You Start Your Home Improvements

We carry a complete line of SARGENT PAINTS

see us for quality

BUILDING MATERIAL

plus

PAINTS AND HOME NEEDS!

HANCOCK LUMBER CO.

Phone 341-5166

POWER UP

Call Your Edison Sault Electric Co.

Phone 341-2104

ESELCO

For Clean, Even Heat—
When You Modernize—

INSTALL GAS

HEATING EQUIPMENT

BOWMAN GAS & OIL CO

Gulliver — Phone 283-2415

Plumbing, Heating, Electrical—

HOHOLIK BROS.

"Ready To Serve You"

Phone 341-5065

Painting and Decorating

You'll Love The Beauty Of Your Home With Custom Draperies And Painting By . . .

Manistique Decorators

ROCKOTE PAINTS

Indian Lake Road — Phone 341-2464

Contracting—

BRADLEY CONSTRUCTION CO.

Box 186, Manistique

Phone 341-5990

For Free Estimates

Redi - Mix Concrete

And Anything Pertaining To Concrete

MATHSON

Redi - Mix Concrete

Phone 341-5511

Electrical Service—

DREFS ELECTRIC

Phone 341-5295

FREE

Ingenious New Pittsburgh Paints Decorating Guide

Takes the guesswork out of home decorating.

BRING YOUR COUPON FROM READER'S DIGEST AND LIFE MAGAZINES

For Money Saving Offer on Pittsburgh Latex Paints.

Watch for coming special offers on Pittsburgh exterior paints.

Fresh Beauty for all your House.

Manistique Lumber & Coal Co.

Manistique Phone 341-2386

The first impression of a tourist looking for a place to stop and rest — a clean town and attractive. So let's clean up and plant, and plant until its so attractive they can't go by.

From

VALLEY NURSERY

Lake Shore Drive
Phone 341-2210

---

during clean-up time at your house...

Get rid of those no longer needed items with a

DAILY PRESS WANT AD

Call 341-5529 and get your ad in tomorrow's paper!

Gladstone Jeweler Earns Degree From Bay College

Gladstone jeweler, Frederick Neurohr, will trade his customary business suit for a cap and gown Saturday, May 28, when he joins the graduation class at Bay de Noc Community College.

Neurohr, at 41, will receive an Associate of Arts degree.

Neurohr's graduation is unique not only because of his age but because he has been able to earn his degree while operating a business full time.

The energetic jeweler has taken one or two courses each semester at Bay de Noc Community College since the spring of 1964. By taking most of his classes in the evening and with the help of his wife, Ramona, who handled the business while he attended classes, Neurohr has been able to complete two years of college work in just three years.

Fredrick Neurohr

"Learned" To Study

"You can only go so far without the proper education," he said. "I thought I'd just try a course or two but before I knew it, I was well on my way to a degree."

Neurohr's first college course was American government and he admits he had some difficulty "learning" how to study. The difficulty was due in part to the long time span between degrees. He earned his high school diploma from Gladstone High School back in 1946 after serving a stint as Navy cook during World War II.

Neurohr left high school in 1944 to join the service and spent 28 months overseas in such countries as France, China, Japan, Hawaii and the South Pacific. He finished his high school courses while in the service.

There have been four generations of jewelers or watchmakers in the Neurohr family. Neurohr learned the watch repair business from his uncle, the late C. E. Neurohr, of Gladstone, while still a youngster.

His interest in the profession grew as he got older and in July of 1957, Neurohr opened his own watch repair shop in a rented building in Gladstone.

His wife operated the business during the day while he worked as a foreman at Harnischfeger Corp. and did repair work at night. In 1962, he left his factory job to open his own jewelry store at 922 Delta Ave.

Neurohr has earned over 60 college credits at Bay de Noc Community College. Favorite classes have been in sociology and psychology, because he can apply them to his job.

Plans To Continue

"My college classes have given me a better understanding of people, which is a great help to anyone dealing with the public," Neurohr said.

He plans to take courses at Northern Michigan University next year with a goal of earning a B.A. degree in English.

"More people like me ought to take college classes if they have any time at all," Neurohr said. "It gives one a real sense of satisfaction to know you can accomplish a college education at any age.

Neurohr, his wife and son, Christopher, 5, make their home at Rte. 1, Gladstone.

North Vietnam Forces Pull Out In Final Drive

(Continued from Page 1)

ported lost over North Vietnam. The pilot was listed as missing.

Two Weeks Fighting

The Marines completed their conquest the three adjacent hills commanding some of the Communist infiltration routes from Laos and the demilitarized zone after nearly two weeks of attack and counterattack and almost incessant air and artillery pounding of the stubborn North Vietnamese.

The Leathernecks captured Hill 861—so named because it is 861 meters 2,798 feet high—last Friday and fought their way to the top of Hill 881 South on Tuesday.

They dug in Thursday night on the slopes of 881 North and early today began moving cautiously toward the top.

Resistance from troops of North Vietnam's 325th Division, who reportedly came across the demilitarized zone in February, had lessened over the past two days.

Won't Keep Hill

It is believed the Marines do not plan to hold the hilltops for any extended length of time. Col. John Lanigan, of London, Ohio, commander of the 3rd Marine Regiment and the 1,400 Leathernecks in the fighting, said earlier this week the main objective was "to drive the North Vietnamese out and kill as many as possible. It is not to hold ground."

Lanigan indicated, however, that the Marines may keep some reconnaissance units in the area to check on movements of North Vietnamese troops infiltrating into South Vietnam.

"These three hills are key terrain," he said. "They command the high ground."

Marine officers said the North Vietnamese had been preparing to overrun the town of Khe Sanh, a Marine outpost about five miles southeast of the hills, to gain a psychological victory. Khe Sanh is a town of about 1,000 inhabitants, surrounded by Montagnard settlements.

Escanaba Livestock Auction
Sale of receipts for May 3 1967

Cattle	41
Calves	24
Hogs and Pigs	1
Market Quotations	
Holstein Heifers	17-25
Other Dairy Heifers	11-16
Beef Cows	16-19.70
Cutter Cows	14-16
Canner Cows	12-14
Shelly Canners	10-12
Feeder Cattle	18-26
Heavy Bulls	18-22
Stock Bulls	14-20
Fat Steers and Heifers	16-21
Good to Choice Veal	27-38.50
Fair Veal	20-27
Feeder Calves	23-27
Butcher Hogs, 180 to 300 lbs.	16-18
Light Sows	13-14
Heavy Sows	11-12

Next sale May 10, 1967
Market Steady to Strong

Edward LeMay Taken By Death

Edward LeMay, 56, of 2219 Ludington St., died Thursday at St. Francis Hospital where he had been a patient for one week.

He was born Sept. 15, 1910 in Clarksburg, Mich. and had resided in Escanaba for 22 years. He was employed for 15 years as a Greyhound bus driver and for two years prior to his illness was employed as a bus driver for the Escanaba Area Schools.

Mr. LeMay is survived by his widow, the former Elsie Siltanen and one son, James of Milwaukee.

Friends may call at the Anderson Funeral Home from 1 to 4 p. m. Saturday and the body will be removed to the Bjork-Zhulkie Funeral Home in Ishpeming Sunday where visitation will be held after 3 p. m. Sunday. Liturgical prayers will be recited at 8 p. m. Sunday.

The requiem mass will be held at 10 a. m. Monday at St. John's Catholic Church in Ishpeming with Msgr. David Spellgatti officiating. Burial will be in the family lot of the Ishpeming Cemetery.

Burglar Enters Shop; Fails At Another Place

One Ludington St. business place was entered Thursday night and an attempt to get into a second place failed, city police reported today.

The Kobas Electric at 1302 Ludington St. was entered through a rear north door by burglars who took off the door of a storage room to get into the office. Henry Kobas, proprietor, said that a $10 roll of stamps is missing.

At Gusp Asp's, 616 Ludington St., the screen door on the back was opened but the inner door held against efforts of the intruder, police reported.

M. Feldhusen, 9 Dies Thursday

Michael Feldhusen, 9, son of Mr. and Mrs. Francis Feldhusen, 814 2nd Ave. S. died at 8:15 p. m. Thursday at the Newberry State Hospital.

He was born June 15, 1957 in Escanaba.

Surviving besides his parents, are two sisters, Lorene and Rosemarie and two brothers, Patrick and James; his paternal grandparents, Mr. and Mrs. Lawrence Feldhusen and his maternal grandparents, Mr. and Mrs. Harold DeLaughary of Bark River.

Friends may call at the Boyce Funeral Home from 7 to 9:30 p. m. today and complete funeral services will be conducted at 10 a. m. Saturday at the Boyce Funeral Home Chapel with Rev. Jordan Telles officiating. Burial will be in Holy Cross Cemetery.

Briefly Told

The Silver Spur Saddle Club will hold its first trail ride of the season at 1:30 p.m. Sunday. The riders are to bring their own lunch and meet at the clubhouse on the Gladstone Bluff.

Escanaba High School class of 1957 will hold a reunion meeting tonight at the Chamber of Commerce building at 8:45.

The Teamsters Union Local 328 will meet at the Teamsters Headquarters, 900 1st Ave. S., Escanaba, at 7:30 p. m. Saturday, May 6. The Ladies Auxiliary will meet and social will be held at the same time.

Passenger traffic at the Escanaba municipal airport totaled 1,142 for April this year, compared to 1,208 for the same month a year ago, it is reported to City Manager George Harvey by Jon Thorin, airport manager. There was an additional 95 transient passengers.

Organizations in the Escanaba area are being approached by mail by a classified directory advertising company in the Los Angeles area. The Better Business Division of the Escanaba Chamber of Commerce suggests that local firms and organizations ignore these requests.

Michael Kane, 12, of 205 S. 19th St., was bitten on the left leg by a dog on Thursday, it was reported to city police. The dog owner, James Johnson of 210 N. 19th St., was ordered to keep the animal confined for 10 days for rabies observation.

Escanaba police have issued a traffic court summons to Richard C. Johnson, 1029 N. 18th St., for not having a license on his person.

Mathew David Lesnieski, 1409 7th Ave. S., and Charlene Marie Winters, 306 N. 18th St., have applied for a marriage license at the County Clerk's office.

Bay de Noc Toastmasters Club will meet at 6:30 p. m. Monday at Marco's Restaurant. Toastmaster will be James Olson with Fr. Theobald Hattrup, Art Brien and Don Seymour as speakers. John Lamse will be master evaluator.

Bark River

The Rheaume Knauf American Legion Post and Auxiliary will meet at 8:30 p.m. Monday at the Legion Hall.

Cynthia Gatien, daughter of Mr. and Mrs. Roy Gatien and Diane Smith, daughter of Mr. and Mrs. Robert Smith of Powers attended the weekend retreat at the Marygrove Retreat House at Garden.

Hospital

Gerald L. Martin, 1030 S. 16th St. is a patient at St. Francis Hospital. His room is 361.

THE DeCORMIER FOLK SINGERS, who appeared on the Community Concert series and drew strong praise two years ago, are one of three groups already signed up to appear on the 1967-68 Delta County Community Concert series. The membership drive of the association ends Saturday. Subscriptions can be purchased at the Chamber of Commerce building until 5 p. m. today or 2 p. m. Saturday or by calling 786-2650.

Metal Working Meetings Set

All Upper Peninsula metal manufacturers are invited to meet with a team of personnel from the Army Tank Automotive Center, Warren, Mich., on May 8-9 in Houghton and Escanaba.

The team will consist of George Wilson, small business advisor to Directorate of Procurement and Production; E. Lulis, small business specialist; and H. Sorvari, SBA Procurement Center representative.

The team will spend Monday, May 8, on the Michigan Tech campus, Houghton, where they will meet metal manufacturers from 8:30 a. m., to 2:30 p. m. Tuesday, May 9, the team is to meet metal manufacturers in the State Office Building, Escanaba, from 8:30 a. m., to 2:30 p. m.

The UPCAP Small Business Development Center in conjunction with Alden Smith, manager of the Marquette SBA Office, has arranged the meetings.

About 40 metal firms have already scheduled visits with the ATAC Task Force. Others are invited to call George Rusch, UPCAP-SBDC coordinator - director at 786-4701 to arrange an appointment or they may walk in and be scheduled for a personal interview on government contracting.

D. Lindh, Bauer Ordinance Co., will also join the Task Force in Houghton and Escanaba to explore contracting possibilities with U. P. metal manufacturers.

George Savoie, Powers, Passes

George Joseph Savoie, 71, of Rte. 1, Powers, died at 8:15 a.m. today at the Anderson Memorial Hospital in Norway. He had been ailing for six years and was a patient for one day.

Mr. Savoie was a retired foreman for the Menominee County Road Commission, retiring in 1960.

He was born March 13, 1896, in Onota, Mich. and married Rose Posont on April 24, 1924, in Sault Ste. Marie, Canada.

He was a member of St. Bruno Church in Nadeau, a veteran of World War I and a member of Tony Revord American Legion Post of Powers-Spalding. He was a resident of the Powers area for 68 years. His wife died in 1954.

Survivors include four daughters, Mrs. Raymond Cadiau of Germantown, Wis.; Mrs. Richard Wagoner of Menominee Falls, Wis.; Mrs. Walter Samodral of Chicago and Mrs. John Kadow of West Allis; three sons, Melvin and Vernon of Milwaukee and Floyd of Powers; a brother, Oril of Detroit; four sisters, Mrs. Louise Mayotte of Marquette, Mrs. Rose Colosnti of Marquette, Mrs. Barney Draze of Spalding and Mrs. Willis Masters of Munising and 16 grandchildren.

Friends may call at the Kell-Tondin Chapel in Spalding after 2 p.m. Sunday. The parish rosary will be recited at 8 p.m. Funeral services will be held at 10 a.m. Monday at St. Bruno's Church in Nadeau with the Rev. Fr. Aloysius Ehlinger officiating. Burial will be in Nadeau Township Cemetery.

New York Stocks

NEW YORK (AP)—Following is a sectioned list of stock transactions on the New York Stock Exchange at midday with net change from previous close.

Allied Ch	42 1/8	U	1/8
Am Can	57 1/2		
Am Mot	11 3/8	U	1/2
Am Tel Tel	57 7/8	D	1/4
Armour	34 1/4		
Beth Steel	36 3/4	U	1/4
Calum H	33 1/8	U	3/8
Ches & Ohio	68 1/4	U	1/4
Chrysler	45	D	1/8
Cities Sv	48 3/4	U	1/2
Consumer Pw	48 1/2	D	3/8
Con Can	54	U	1/4
Det Edis	31 1/4	U	1/8
Dow Chem	82 7/8		
du Pont	175 1/2	D	1/2
East Kod	144 1/2	U	1/2
Ford Mot	54 7/8	U	1/8
Gen Fds	77 5/8	D	3/8
Gen Motors	84 1/2	D	3/8
Gen Tel & El	50 1/2		
Gerber Prod	29 1/4	D	3/8
Gillette	55		
Goodrich	61 5/8	U	1/4
Goodyear	43 1/2		
Heinz	35	U	1/4
Inland Stl	38 1/2	U	1/4
Interchem	34 7/8	D	3/8
Interlake Stl	31 1/2		
Int Bus Mch	481	D	1
Int Nick	92 1/4	U	3/8
Int Tel & Tel	58 3/4	U	3/4
Kimb Clk	71 1/2		
LOF Glass	50 7/8	U	1/4
Ligg & My	74 7/8	U	1/4
Mont Ward	29 3/8	D	1/8
NY Central	68		
Penney, JC	68	U	5/8
Pa RR	55 1/4		
Pfizer	92 1/4	U	1/4
RCA	52 3/8		
Repub Stl	47 1/2	U	1/8
Sears Roeb	58 1/8	U	3/4
Std Brand	36 7/8	U	1/2
Std Oil Ind	55 3/4		
Std Oil NJ	66 1/4	U	1 1/4
Stauff Ch	50 1/2	U	1/8
Un Carbide	55 1/4	U	1/4
US Steel	46	U	1/4
Wn Un Tel	39 1/4	D	3/8
Westg El	55 1/2	U	1/2

U—Up. D—Down.

Tax Allocation Tentatively Set

The Delta County Tax Allocation Board issued its preliminary order setting the county tax rate for 1967 at 7.2 mills, the same as the current rate.

Township rate for all townships except Ford River, Cornell and Wells was set at one mill, leaving all school districts in the county except the Escanaba Area district with a rate of 6.7 mills.

One tenth of a mill was tentatively allocated to the Delta-Schoolcraft Intermediate School district, making the total of 15 mills.

In the tentative order, Ford River and Cornell Townships were allocated five tenths of a mill, giving the Escanaba Area district 7.2 mills, the same as last year. Wells Township did not request millage.

Final allocation order will be issued May 15.

BASIC INGREDIENTS

Still found on lists of basic perfume ingredients are frankincense and myrrh, aromatic resins which the Wise Men brought to the place of the Nativity.

Chicago Prices

BUTTER & EGGS

CHICAGO (AP) — Chicago Mercantile Exchange — Butter steady; Wholesale buying prices unchanged; 93 score AA 66; 92 A 66; 90 B 63 1/4; 89 C 59 1/4; cars 90 B 64; 89 C 60 3/4.

Eggs steady; wholesale buying prices unchanged; 75 per cent or better Grade A whites 27; mixed 26; mediums 21 1/2; standards 25; checks 21 1/2.

An Actionist Judge Says:

We're Not Helping Juvenile Offender

By JEAN WORTH

A conference on juvenile behavior problems sponsored by the Escanaba Area School District has increased local interest in the subject, while in neighboring Marquette County an action program has been financed by the U. S. Department of Health, Education and Welfare for an 18-month demonstration project.

Marquette Probate Judge Michael DeFant proposed the program, the first of its kind in the nation to be financed by the federal government. He proposes to rehabilitate delinquent and neglected children through new methods of probation supervision.

Judge DeFant's view of the juvenile delinquency problem — which has resulted in his pioneering effort to do something about it — is generally applicable in the Upper Peninsula because conditions are similar.

Drinking Problem

"There has been a breakdown of family discipline and a growing alienation and hostility between children and parents," said Judge DeFant. "There is no rapport. Two generations ago there were few frictions; today there are 50 family arguments a day in some homes.

"There are great pressures on the kids: Millions are being spent to appeal to them. Parent's moral and social ethics are in a state of flux.

"Kid drinking is a big problem. They say 'My old man and my old lady chew each other out all week. The only time they talk to each other is Saturday night when they're drinking.

"We must have integration of our social agencies if we are to deal effectively with juvenile delinquency. We have very poor rapport with the State Department of Social Welfare. They operate on their own. The juvenile gets poor counseling.

Degrees Without Callouses

"Police nowadays are not overpaid and we need better recruitment and we're just beginning to realize that we've got to train them.

"The automobile is a great social factor today — a catalyst — it corrupts everything.

The Hard Core

"I try to fill my staff out (for juvenile work) but those with special training don't want to do field work. You won't find a field worker with a Master's Degree in Social Work, so we have undertrained people.

"Of a hundred juvenile delinquents, 75 are going to be OK anyway, no matter whether anything is done for them. The other 25 are the ones that we are going to concentrate on. We are going to bring in the whole family and examine the disinterest and apathy and bring counsel to them. We are going to work out the problems for these kids. They have no money and they rebel.

"We are going to work with the police on youth work. We're never going to get Master of Social Work degree people to do field work, so we'll try to train some common people with talent to work with kids who should be supervised. It's experimental; it's a demonstration project.

"We can criticize anyone in this juvenile field. The schools kick these kids out. Our greatest problems are not with kids who drop out of school, but with kids who are expelled. They haven't 'got it' and can't keep up and the schools pass them until they're 14 or 15 and then they're out.

Court Aid

"We have to keep these kids in a good program. Education has got to take the lead and come to the people with a program. They're not geared for it now; they can't keep them in as it is now.

"What do the people want the courts to do with these children? The Upper Peninsula courts have the Boys and Girls State Training Schools open to them (to send delinquents to.) We have had practically a 100 per cent failure with kids sent to these schools; in the last 10 years they have all ended up in jail. Seventy-five per cent of them have been brought into circuit court.

"We are planning an Upper Peninsula detention home (at Marquette, one of three planned by the state) with special educational and vocational program. It costs $4,000 a year to send a child to a training school and they meet the scum of Michigan there; all the problem kids of the state. They're not going to learn anything there.

Community Is Key

"The approach is in the community, but the people don't want it.

"We've done nothing for the delinquent. What can the court do? Probation and supervision. This is shallow; there is no consistent effort to solve that kid's problem and until we do, we won't solve the juvenile delinquency problem.

"The drinking is the big problem. It starts with adults, who make it attractive to children. It is status. You are adult if you drink!

"Working with these kids will be expensive, but what will it cost if the problem isn't solved? It won't be costly in the long run.

"The counties are never going to do anything. They're on tight budgets. Forget them. The state is making only feeble gestures. Our hope is now in federal aid. If I can get $6,000 of local funds and $3,000 of federal supplement I can pay $9,000 for a social worker and can accomplish something."

Carolyn Worcester

Mental Health Worker Named

Dr. David R. Wall, director of the Community Mental Health Center Compact, has announced the appointment of Mrs. Carolyn Worcester, psychiatric social worker, to serve the Delta County area in providing comprehensive mental health services as part of the psychiatric team being formulated by the Community Mental Health Center Compact.

Mrs. Worcester, MSW, ACSW, formerly held the position of psychiatric social worker in the Upper Peninsula Adult Mental Health Clinic located in Marquette.

She received a bachelor's degree from Northern Michigan University and a master of social work degree from the University of Michigan.

The Delta County Community Mental Health Center Compact Clinic currently has offices in the Upper Peninsula Branch Child Guidance Center building located at 1229 Sheridan Road, Escanaba.

Mrs. Worcester initially will be concerned with the establishing of mental health services for adults under the direction of David R. Wall, M.D., psychiatrist-director of Compact Services, who will be in the Escanaba clinic on a regular periodic basis.

Dr. Beauchamp Named Chairman For 'Pride Day'

Dr. Roger Beauchamp, 420 2nd Ave. S. has been named Delta County chairman of an eighth special day being added to Michigan Week.

Saturday, May 20, will be observed throughout the state as Community Pride Day, with a final push to spring clean-up and emphasis on beautification programs.

Milo Hector, Detroit, is chairman of the state committee for Community Pride Day.

Dates for the 14th annual Michigan Week are May 21-27. The accustomed seven special days are Spiritual Foundations Day, Sunday; Government Day, Monday; Heritage Day, Tuesday; Livelihood Day, Wednesday; Education Day, Thursday; Hospitality Day, Friday; Youth Day, Saturday.

SPECIALLY BLENDED FOR YOUR LAWN

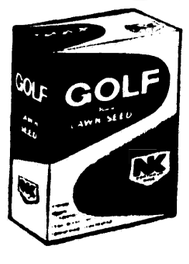

Proven bluegrasses, improved Fescues give you a dense, deep-green turf that chokes out weeds. And Golf Brand has no unsightly hard to mow ryegrass.

Use Our Spreader Free With The Purchase Of Fertilizer or Lawn Seed . . .

T & T HARDWARE

1113 Ludington Street Phone ST 6-3604

Half the cost of your new home could go for labor!

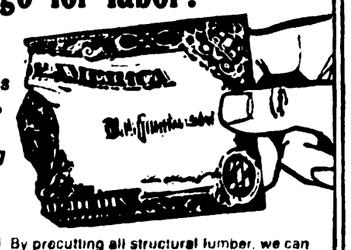

The International Homes Plan can save you 25% and more on labor, materials and financing

SAVE ON HEAVY ERECTION By precutting all structural lumber, we can save you many hours of additional labor charges
SAVE ON FINISHING COSTS You can save additional labor expense by doing as much or as little of the finishing work yourself
SAVE ON QUALITY MATERIALS Our high volume-low profit principle means you receive name brand materials at a saving
SAVE ON FINANCING With the International Homes Finance Plan you receive low, simple interest rates with a choice of 100% financing / 10% down / or cash.

It all adds up to today's best home buy!

International Homes

Send for FREE Catalog
Your I-H MAN is:
Thomas Kuhn
P. O. Box 243
124 West Antoine
Iron Mountain
Michigan
Ph. 906 774-2357

TO: INTERNATIONAL HOMES
3939 E. 46 St. Dept. MI-18
Mpls., Minn. 55406
☐ I now own a lot ☐ I can get a lot
I plan to build: ☐ Now ☐ Soon
☐ In Future
Name
Address Zip
Town or RFD State

MONTGOMERY WARD

LAWN MOWER SPRING TUNE-UP SPECIAL

GET WARDS $8.88 SPECIAL NINE POINT TREATMENT and GET A NEW SPARK PLUG AND POINTS FREE!

only $8.88

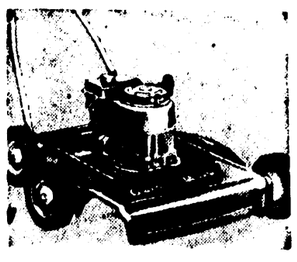

Here's What Wards Will Do:

1. Thoroughly clean mower and engine, tighten all bolts and nuts, inspect and adjust controls and cables.
2. Empty and clean oil-bath air cleaner; clean dry-type air cleaner.
3. Drain crankcase and fill with fresh oil (4-cycle engines.)
4. Clean and lubricate mower wheels and bearings.
5. Inspect and sharpen blade on rotary types; check, adjust cutter bar (reel types.)
6. Check gear box and gears, replace lublicant; check and adjust belts; check and adjust chain drives.
7. Clean and lubricate pawls and ratchets in wheels.
8. Check engine compression.
9. Replace Spark Plug and Points FREE!

Just Call ST 6-7601 for Free Pick-up and Delivery!

Women's Activities

Isabella Circle Business Meet On Monday

The regular business meeting for the Daughters of Isabella, Trinity Circle 362 will be held Monday at 8 p. m. at the Teamster's Hall.

Lunch will be served after the meeting and cards of the player's choice will be played with prize awards at each table.

Mrs. Albert Valind is chairman of the day assisted by the Mesdames Arthur Messier, Stephen Fraddo, Clarence Toushak, Frank Shepeck Jr., Robert Seidl, Donald Lewis, Joseph Osier and John Fisher Jr.

The annual Mother and Daughter party with Mrs. Clinton Priester and Mrs. Frank Beaudry, chairmen, will be held Monday, May 22. The time and place will be announced later.

The ancient Greeks flavored their wine with spices; the ancient Romans mixed theirs with honey.

Washer—Dryer Broken?

All Makes, All Models, Gas or Electric Parts and Service

Escanaba Appliance Repair

Phone ST 6-7717
501 1st Ave. South

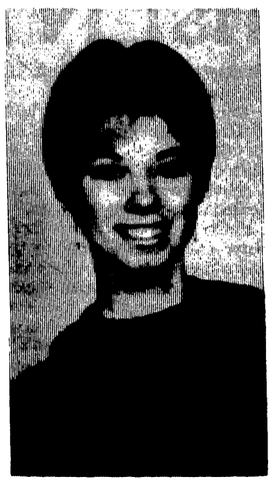

THE ENGAGEMENT and approaching marriage of Patricia May Hill, daughter of Mr. and Mrs. Victor Hill of Aurelius, Mich., to Richard Allingham, son of Mrs. Ruth Allingham of 1121 Stephenson Ave., Escanaba, has been announced. Both young people are seniors at Michigan State University in Lansing. Miss Hill is a BA Psychology major and her fiance is majoring in Business Administration and Personnel Management. A July 8 wedding is being planned.

Gloria Jean Callari, K. F. Limberg Wed

Miss Gloria Jean Callari of 9979 Sloan's Square, Woodson Terrace, Mo., became the bride of Kenneth F. Limberg of 6267 North Drive, University City, Mo., during a double ring ceremony performed Saturday, April 8 at St. Rita's Catholic Church.

Large bouquets of pastel mums adorned the altar for the 12 noon nuptials. Rev. Joseph R. Callari, a brother of the bride, officiated at the ceremony and was assisted by Brother Stephen Callari, also a brother of the bride.

The bride is a former resident of Escanaba and the daughter of Mrs. Katherine F. Callari of Garden. Mrs. Clara Limberg of Owensville, Mo., is the mother of the bridegroom.

Delustered Satin

The bride chose a gown of delustered satin with a cage silhouette of feather diamond imported organza styled with short sleeves and a watteau chapel train. Calli lilies formed her bridal headpiece which secured her full length veil of imported English illusion. She carried a bouquet of white mums centered with an orchid.

Serving as matron of honor was Mrs. Donald Madras of Ferguson, Mo. and Mrs. Joseph A. Ward of Ballwin, Mo. was bridesmaid.

Pastel Gowns

They wore floor length plaid pastel gowns fashioned with elbow length sleeves, modified scoop necklines and full back panels. Matching double bow headpieces with short veils completed their attire and they carried cascade arrangements of white carnations with pink and blue pompons.

Bestman for his brother was Marvin Limberg of Owensville, Mo. and groomsman was Harlan Limberg, of Owensville, Mo., also a brother of the bridegroom. Seating the guests were Norman Powell and Sam Hamilton.

Following a honeymoon trip to Mexico City and Acapulco, the newlyweds are now at home at 9979 Sloane's Square, Woodson Terrace.

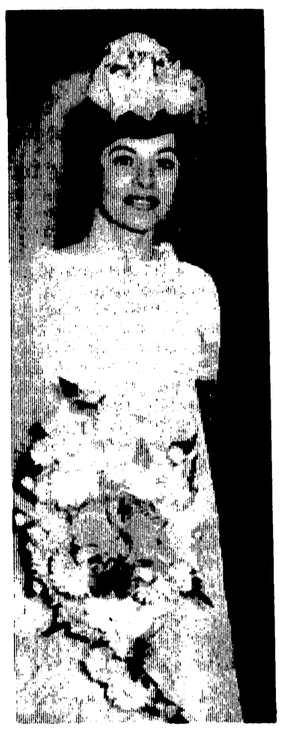

Mrs. Kenneth F. Limberg

Hermansville

Legion Meeting

The Leo Floriano American Legion Post at their regular meeting in the Camp Seven American Legion club rooms discussed the Memorial Day program; heard Woodrow Trudell give a report on the 11th district meeting held at Rock; planned additional improvements to the hall; announced that Randy Fochesato will attend to Boys State under the sponsorship of the Legion; witnessed the movie, "Wolverine Boys State." Eddie Arnold and Woodrow Trudell were on the lunch committee and Juluis Halterman, commander, presided at the meeting.

Boy Scouts

The Hermansville Boy Scout Troop holding their regular monthly meeting in the community club discussed the Boy Scout Exposition which will be held at Escanaba on May 13 and the banquet for leaders to be held at Escanaba Saturday evening. Ray and Ted Gurgall, Joseph Urick and Joseph Barribeau were in charge of the training session Monday evening in the Community Club.

Cub-Scouts

The Cub Scout pack leaders met at Rodman's Tuesday evening and made plans for the, "Bottle Drive," to be conducted in the township on May 20. The pack meeting will be held at the Community Club on Tuesday, May 23 at 7:30 p. m. The theme for the month is "Circuses." Parents are urged to attend the pack meeting.

Births

VICTORSON — Mr. and Mrs. Richard Victorson of 16150 Littlefield, Detroit, are the parents of a son, born on May 3. He weighed 8 pounds and 4 ounces at birth and has been named Dana Sander. The mother is the former Delores Waak of Escanaba. Grandparents are, Mr. and Mrs. Heino Waak and Mr. and Mrs. Albert Victorson of Escanaba.

Check Ashtrays In Clean-Up

As part of the Spring Clean-Up drive, householders throughout the nation are asked to check the home ash tray situation.

If there are smokers in your house, you should have ash trays and big ones, in every room.

Every fifth fire in the United States is caused by matches and smoking. By taking care wherever smoking is involved, the nation's fire loss can be reduced.

Queen Anne was the last furniture style to be designed after the wishes of a British reigning monarch.

Many Bathrooms Including A Bidet

The bidet, a personal hygiene device often recommended by physicians, is taking its place next to the water closet in more and more bathrooms. If you're planning to remodel or add a bathroom this summer, write for a free flyer on the bidet to the Plumbing Fixture Mfrs. Assn., 1145 19th St. N. W., Washington, D. C.

Many spas in the United State's have become general health resorts. The emphasis is on reducing.

Presbyterian Circle Meetings Are Announced

The First United Presbyterian circle meetings for the month of May are as follows:

Circle 1 will meet at the church on Tuesday, 2 p.m. Mrs. Alfred Woolcock and Mrs. Hilding Swanson will be the hostesses.

Circle 2 will meet at the home of Mrs. Clifton Reno, 1410 S. 15th St. on Tuesday at 2 p.m. Mrs. A. D. Victorson will be the assisting hostess.

Circle 3 will meet at the home of Mrs. Merritt Kasson, 202 Lake Shore Drive, on Tuesday, at 2 p.m. Mrs. Charles Kaiser will be the assisting hostess.

Circle 4 will meet at the home of Mrs. Eugene Kelly, 1311 S. 15th St. on Wednesday at 8:15 p.m. Mrs. Leonard Baillargeon will be the assisting hostess.

Circle 5 will meet at the home of Mrs. William DeHaan, 307 S. 3rd St., on Wednesday at 8:15 p.m. Mrs. John Lamse will be the assisting hostess.

Circle 6 will meet at the home of Mrs. David Laakso, 522 S. 7th St. on Tuesday at 8:15 p.m. Mrs. Daniel McMillie will be the assisting hostess.

Webster PTA Meets Monday

The Webster PTA will meet Monday, May 8, at 7:30 p. m. The program for the evening will be presented by the sixth grade students and teachers. This year, under the direction of their teachers Mrs. Grenholm and Mr. Tippett, the sixth grade students will exhibit their projects and present a play based on, "Aesop's Fables."

The Webster band, directed by John Chown, will present a musical program.

PEO Delegates At State Meet

Mrs. Ralph Anderson and Mrs. Clarence Zerbel of Chapter Z, PEO Sisterhood are returning today from Grand Rapids where they attended the annual convention of the Michigan State Chapter which was in session May 3, 4 and 5 at the Pantlind Hotel.

Personals

Mr. and Mrs. C. Rivard of 1408 Lake Shore Drive returned Thursday from Denver, Colo., where they spent a month with their sons, Clement Jr. and James and their families.

Women's Club Seminar Convenes Here Today

A Community Improvement Program seminar sponsored by the Michigan State Federation of Women's Club, with assistance from the Sears Roebuck Foundation, opened here this morning at the State Office Building and is continuing throughout the day.

A traveling team of five persons including, Mrs. Earl J. Hazelton, CIP chairman; Mrs. Charles L. Rose, MSFWC president; Dr. Duane L. Gibson, director of Community development and services at MSU; Mrs. Ward J. Atkins, CIP chairman, MSFWC; and Mrs. James McCaslin Jr., MSFWC junior director will lead the various group meetings, demonstrations and workshops throughout the day.

Members from all of the area women's clubs are in attendance at the seminar today with the hope that they can relay the information derived and better seek out and activate projects for community improvement.

The program for the day includes, registration at 8:30 a. m.; followed by the opening session at 9:30 a. m. with the welcome by Mrs. Charles Rose. Mrs. Ward Atkins then told of the Sears Roebuck Foundation Community Improvement Program.

The techniques and procedures for community action were explained by Mrs. Earl Hazelton and Duane L. Gibson. These included a demonstration of a survey of community problems and the steps involved in community problem solving.

The group recessed for luncheon at noon at the Sherman Hotel and the afternoon meetings include various workshops, a panel discussion on activation and implementation of projects for community improvement and a summary of the day's events will conclude the seminar.

B. & P. W. Club Meets Tuesday

Escanaba Business and Professional Women's Club will hold its regular dinner meeting Tuesday at 6:45 p. m. at the Sherman Hotel. Guest speaker will be John Ptacek, director of Carnegie Public Library, who has visited Russia and will talk on, "Impressions of Russia."

Reservations may be made with Angeline Hakes, Jean Kasun or Nancy Petry.

Jefferson PTA Meets Monday

Jefferson PTA will hold their final meeting of the year on Monday, May 8 at 8 p. m. There will be no visitation, as this is the closing meeting for the year.

Jefferson students will perform for this meeting. Mrs. Emb's string group (fifth grade students) will play and Mrs. Sedenquist's third grade students will present a skit. A coffee hour will follow.

Story Time At Public Library

All boys and girls of the age of three and above are invited to attend Story Time, this week. The program will be held at 10 a. m., Saturday in the Children's Room of Escanaba Public Library.

The stories will be: "Chester"—The Horse Who Wanted a Home; "Not a Teeny Weeny Wink"—two boys try to camp out; and "May Day"—a mouse tries to celebrate the first day of May.

FREE STORAGE OF YOUR WINTER GARMENTS!

Beautifully cleaned and finished with FREE minor repairs.

INSURED
Against moths, mildew, fire and theft.

NO CHARGES
Until Fall Delivery

For Pick-Up
CALL ST 6-1238

Nu-Way Cleaners
106 N. 15th St.
ST 6-1238

Sizzling Cook-out Values!

KRESGE'S

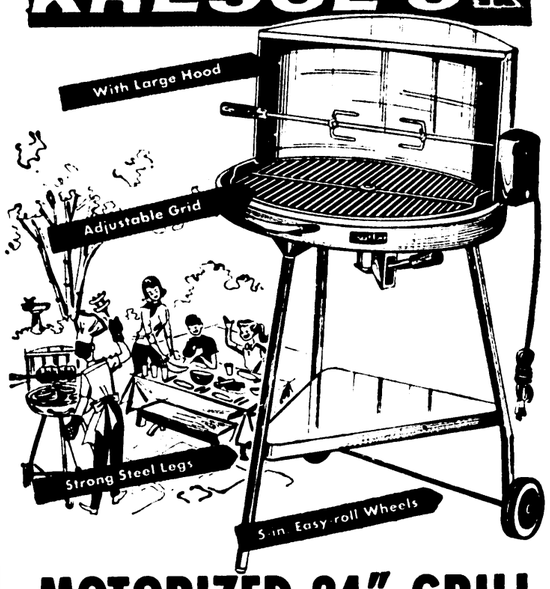

MOTORIZED 24" GRILL 9.66

Family-size brazier with flame-protecting, heat-retaining hood. Chrome plated spit has adjustable tines. "Perma Lift" adjustable grid is chrome-plated and may be cranked into any desired position.

GRASS SEED

ENCHANTED VALLEY GRASS SEED..... 5 lbs. net 1.17

"Quality" Blend Grass Seed..... 4 lbs. net 3.57

"Deluxe Blend" Mixture..... 1 lb. net 1.57

Hardy, Healthy PERENNIALS

including ground covers 37¢ ea.

Dozens of favorites, old and new, for borders and bouquets. Individually wrapped in moisture-proof bag. Instructions.

Shop Kresge's . . . The Helpful Store For Clean up . . . Paint-up . . . Fix-up!

Glidden

Reg. 3.54 CRAFTSMAN Latex Wall Paint 2.77 gal. Decorator colors. Brush or roll on. Quick-dry, odorless. Easy clean-up.

Reg. 4.99 CRAFTSMAN House Paint.... 3.97 gal. White, non-chalking for exterior wood or metal. One gal.

"CHARGE IT" AT KRESGE'S

Be prepared for small "scrapes!"

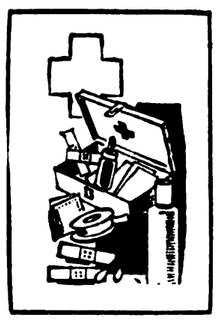

Stock up on first aid and grooming needs for the whole family

Especially where there are active youngsters, it's good to have your medicine cabinet well stocked with first aids for cuts, bruises, scratches and playtime casualties.

BUT REMEMBER! MEDICINE CABINETS NEED SPRING CLEANING TOO!

Many people indulge in the hazardous practice of saving Rx preparations even though salves have leaked through their cartons, sedatives have become a bit mixed up and labels have dimmed with age. Remind yourself of the dangers inherent in outdated and contaminated medicinals.

WEST END Drug STORE

"Where Pharmacy is a Profession"

24 Hour Prescription Service

1221 Ludington St. Dial ST 6-0131

CREDIT UNION LADIES

ARE INVITED TO ATTEND AN OPEN FORUM

ON

- The Roll of Woman in Family Finances
- Comparative Shopping (You & the Supermarket)
- Truth in Packaging (Is it What it Seems)

NO CHARGE
MAY 8 (MONDAY)
8:00 P. M. E.S.T.

BRING A FRIEND
LIGHT REFRESHMENT
MARCO'S Starlight Room
(Escanaba)

Speaker: Mrs. Esther Shapiro
Consumer Affairs Representative
Michigan Credit Union League
PRESENTED BY
U. P. Chapter Michigan Credit Union League

COMMUNITY CONCERTS SEASON 1967-1968

Beat The Deadline!

Delta County Community Concert Association Memberships

Will be available ONLY to Saturday Noon, May 6, for the 1967-'68 attractions to be presented for MEMBERS ONLY at Wm. W. Oliver Auditorium, Escanaba. The Membership Drive is NOW in progress.

Adult Memberships $10.00 Student Memberships $5.00

THESE STELLAR ATTRACTIONS HAVE ALREADY BEEN ENGAGED

Orchestre Jean-Francois Paillard
DeCormier Folk Singers
Michael Maule's Dance Variations

Additional Artists will be signed at the conclusion of the Membership Campaign.

This Is A Non-Profit Enterprise . . . All Engaged in the Association and its Campaign are at Work for OTHERS That the Best in Musical Artistry May be Presented in Delta County.

In Escanaba Phone 786-2650 — Escanaba Chamber of Commerce Bldg.

LET US HELP YOU WITH YOUR SPRING HOUSECLEANING

We clean and restore *new life* to your draperies, slip covers and bedspreads.

Miracle-Finish

revitalizes all fabrics . . . restoring the original draping quality, glowing colors, lustre and sheen. We not only make them look *new* again but all fabrics stay clean and fresh looking longer.

Escanaba Steam Laundry And Dry Cleaners

707 Ludington Street — Phone ST 6-0101

OUT OUR WAY by J. R. Williams

OUR BOARDING HOUSE with Major Hoople

BEETLE BAILEY

PRISCILLA'S POP

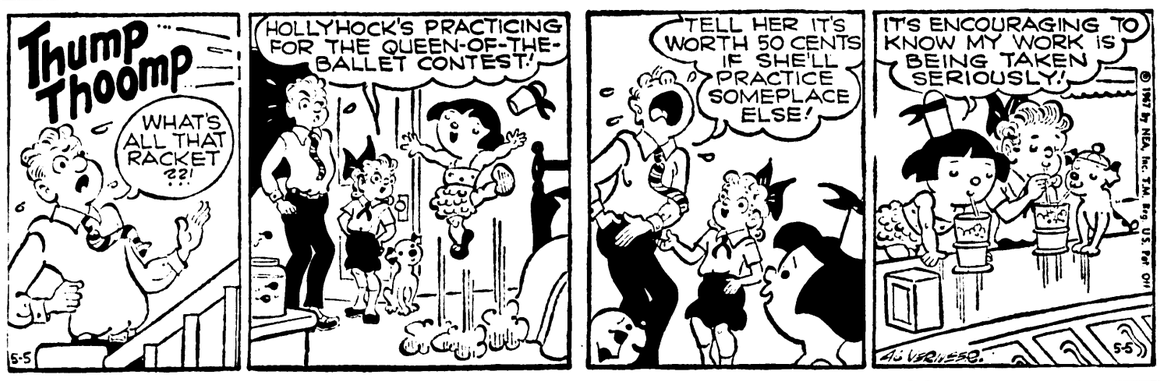

BLONDIE

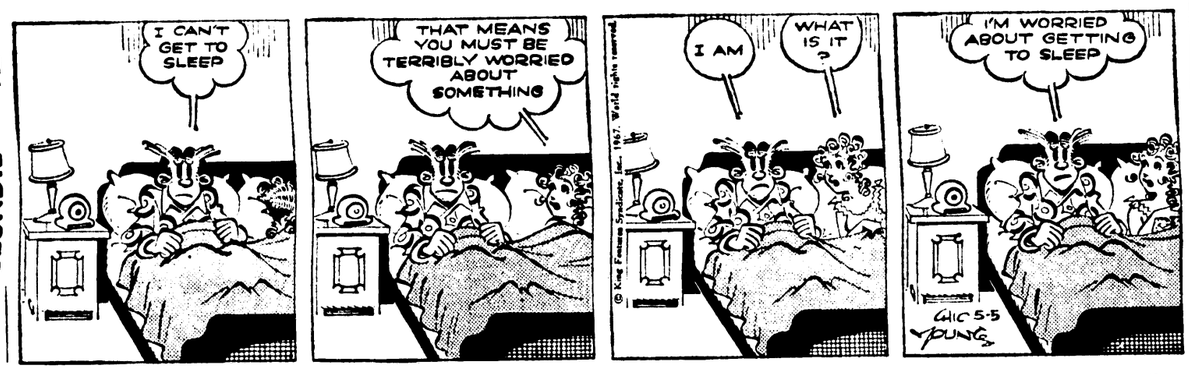

LI'L ABNER

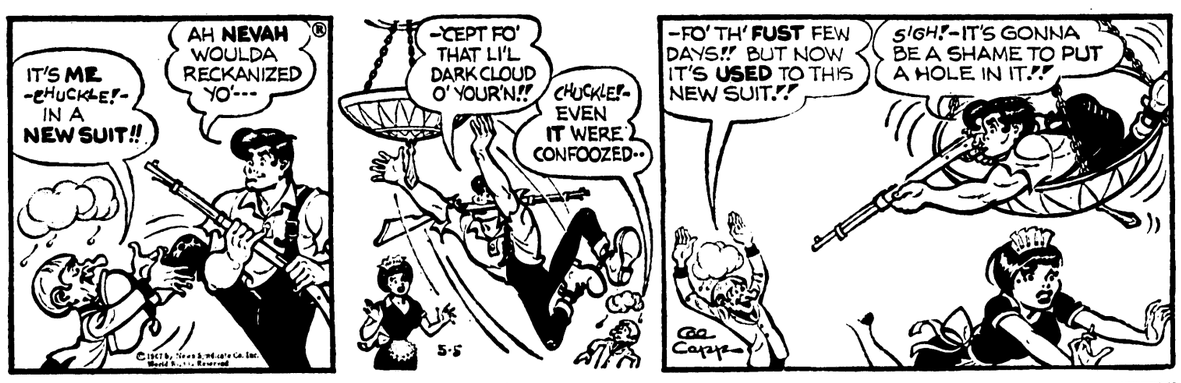

THE BORN LOSER

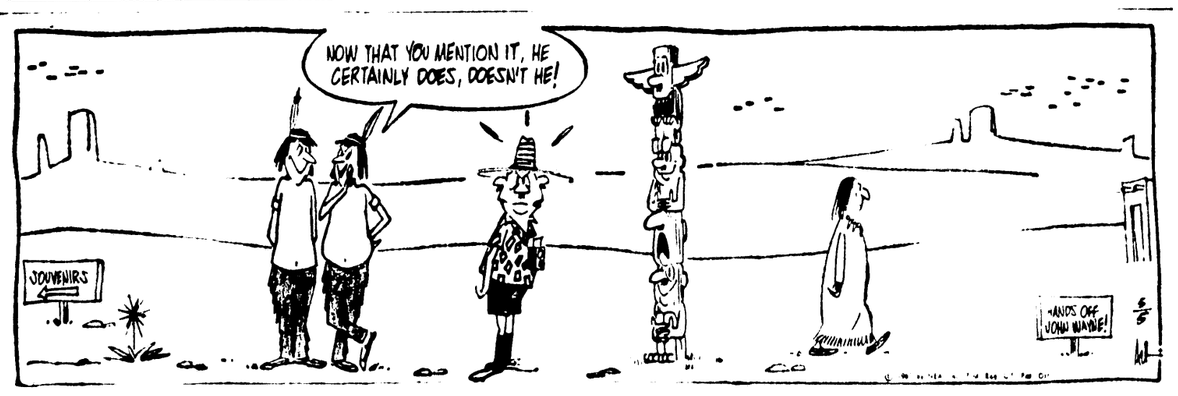

MARK TRAIL

BUGS BUNNY

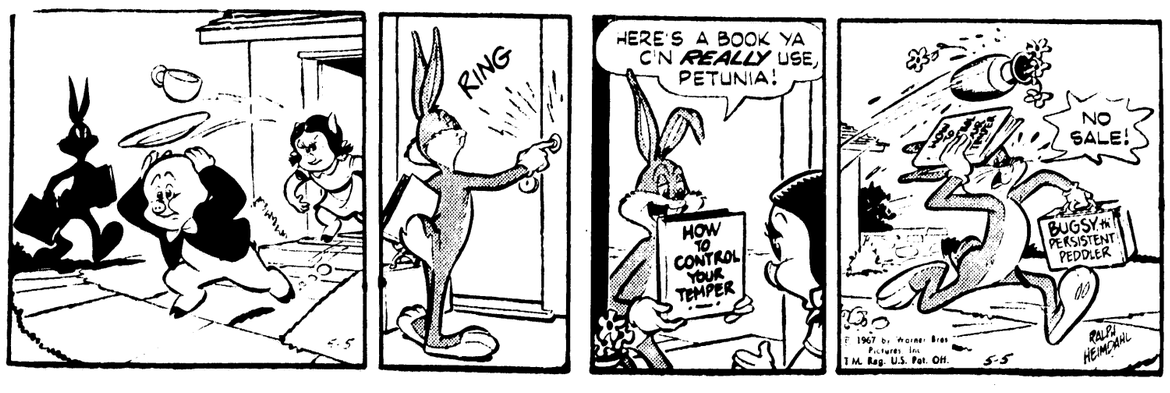

As Usual, Hart Explodes In Game Against NY Mets

By The Associated Press

Jim Hart may be the biggest Met fan since Casey Stangel. Not for what the Mets do to the opposition. Which isn't much. For what he does to them.

And what he does to the Mets is amazin', absolutely amazin'.

"I can't explain it," the San Francisco Giants' third baseman said. "I just go up there swinging."

Whatever the cause, if Hart could play all his games against the Mets he'd probably break all of baseball's most cherished records.

He had a homer and scored twice Thursday night in the Giants' 3-1 victory over the Mets, boosting his season average against New York to .400.

But that isn't surprising. Last season he hit .415 against the Mets, collecting nine of his 33 homers and 20 of his 93 runs batted in. The season before, eight of his 23 homers came off Met pitching.

Two of his three homers this year have been against the Mets. The ninth-inning solo shot Thursday clinched it for the Giants, who had to survive a mild Met threat in the eighth.

Pittsburgh rallied for a seven-run seventh inning and whipped Los Angeles 9-3 while Houston took Philadelphia 4-1 in the only other major league games played. Chicago at Atlanta in the National League was rained out. There were no games scheduled in the American League.

Hart started it against the Mets' Don Cardwell—who allowed only four hits before leaving for a pinch hitter in the seventh—with a walk in the second. Singles by Hal Lanier and Tito Fuentes got one run.

The Mets tied it against Mike McCormick in the fourth, but the Giants went to 2-1 in the sixth on a double by Jesus Alou, a ground out and Willie Mays' ground single up the middle.

McCormick, who had a three-hitter going into the eighth, got into a jam with two pinch singles after one was out. Frank Linzy came on, got the next man to ground into an inning-ending double play and retired New York in order in the ninth.

The Pirates vaulted into second place, two games back of idle Cincinnati, on the strength of their comeback victory against the Dodgers. Maury Wills was the big gun against his old Dodger mates with two singles and a double.

His bases-loaded single drove in two runs and triggered the seven-run seventh inning that wiped out a 3-2 Dodger lead. Bill Mazeroski had a bases-loaded triple in the big inning that saw 13 Pirates go to bat.

Three Houston right-handers, including winner Dick Farrell, combined for a five-hitter against the Phillies. Farrell came on in the fourth, when starter Don Wilson pulled a shoulder muscle, and allowed only one hit before leaving in the seventh.

Three scratch singles and Jim Landis' double got two Astro runs in the first and Bob Aspromonte had a solo homer in the fourth.

Babe Ruth Boys Asked To Sign For '67 Season

Plans for registration of Delta County boys in the Babe Ruth League baseball program were announced today by Roland Collins, president of the league.

All prospective candidates must pick up registration blanks are available at Club them along with their birth certificates by May 15. The blank sare available at Club 314 and at the home of Paul Vardigan, 1704 8th Ave. S. Any boy born prior to Aug. 1, 1954 and on or after Aug. 1, 1951, will be eligible for Babe Ruth competition for the 1967 season.

Tryouts will be held Thursday, May 18, for 14 and 15 year olds and on Saturday, May 20, for 13 year olds. A final tryout is scheduled for Saturday, May 27, and will be held if necessary.

The following organizations have been asked to continue their sponsorship and make the program possible with their financial support: Escanaba Insurance Agents Association, Kiwanis Club, Escanaba Banks, Harnischfeger Union Local 632, Mead Corporation, and Teamsters Union Local 328.

Managers are again the key to another successful season and parents of boys in the program or any interested adult are urged to consider offering their services two nights a week in the service of the league. Fred Gravelle is stepping down as league secretary after an outstanding job in that position and someone is needed to fill his shoes. Because of Gravelle's efforts the office of secretary is in the best condition in the history of the league and everything including records and equipment is in perfect order.

Parents are reminded that hospital birth records cannot be accepted because of national rules. Birth certificates can only be those issued by governmental units, i. e., city, county, state. These can be turned in for verification of date of birth along with the registration blanks before May 15 at Club 314 in the evenings during the week or on Saturday afternoon.

Softball Opener Set For May 21; Form Two Loops

The Escanaba Softball Association has set Sunday, May 21, as the opening date for the 1967 season.

Meeting Thursday night at the Chamber of Commerce building, the association made plans for both senior and junior programs which will be in operation again this season.

Four teams indicated they will be competing in the senior league this season and two were represented at the organization meeting.

"There is room for more teams in the senior league and we will accept entries until Friday, May 19," said Clarence Konas, president of the association.

Konas reported that the grounds at Memorial Field are in the best shape ever. The outfield fence has been installed and the infield readied for play.

In addition to four teams in the senior league, there will be four or five teams competing in the junior league this season.

The junior program was inaugurated here last year and met with considerable success.

This year the junior teams will be entered in the district tournament at the end of the season, competing in Class D with the regular teams from throughout the district, Konas indicated.

Sports In Brief

ROME (AP) — Victories by 2-1 scores have placed Milan and Padova of Padua in the semifinals of the Italian Cup soccer tournament. Milan beat Lecco and Padova defeated Napoli of Naples Thursday.

MONTE CARLO — (AP) — Jackie Stewart of Scotland has set an unofficial course record while turning in the best time in a practice whirl for Sunday's Monaco Grand Prix for formula one cars. Stewart, who won last year, drove his 2-liter BRM over the twisting 1.95-mile course in 1 minute, 29.5 seconds for an average speed of 78.60 miles per hour.

Frazier Extends Victory Streak

LOS ANGELES (AP) — Unbeaten heavyweight Joe Frazier of Philadelphia dealt a beating but had to settle for a unanimous decision over durable George (Scrap Iron) Johnson of Los Angeles in a punishing 10-round fight Thursday night before more than 10,000 fans in Olympic Auditorium.

Frazier, 203, ran his victory streak to 16, but for only the second time in his young career, failed to score a knockout.

Johnson, 211, built along the lines of a baby tank, took a bad beating the final round and was hanging on at the finish. But the 26-year-old Scrap Iron danced with joy at going the distance with the heavily-favored No. 2 heavyweight challenger.

There were no knockdowns, and neither fighter showed any visible signs of damage. But the match kept the crowd in an uproar from start to finish.

Referee Lee Grossman scored it 7-3, one judge had it 10-0, the other, 7-2. The associated Press had it 10-0.

Lolich To Face Orioles Tonight

DETROIT (AP) — Detroit Tigers pitcher Mickey Lolich is an auto buff who has his eye on an expensive sports car.

"I told my wife that if I win 25 games this year and we win the pennant, she can forget about spending the money on a house. I'm going to buy a Cobra," the 26-year-old lefthander said.

Lolich has 23 games to go for his 25 victories, and he gets another chance tonight against the Baltimore Orioles. His opponent will be Steve Barber who pitched a no-hitter against the Tigers — and lost — last Sunday.

Lolich is 6 feet tall, weighs 195 and his stance makes him look chubby. He's taken some kidding that one reason he likes cars is because it's something he can do sitting down.

But the lefthander has the arm and high hopes for this year. His first full season with the Tigers, 1964, he was 18 and 9.

In 1945 he fell to 15-9 and was 14-14 last year.

But Tigers Manager Mayo Smith is counting on Lolich to have a much better season this year and to be one of his mainstays in a drive for the American League pennant.

"He's got a better arm than a 14-14 record," Smith said.

Lolich is 2-1 at this point, with a 4.45 ERA. He leads the Tigers in strikeouts with 19 and has walked only eight men, fewer than any other Tigers starter.

Strikeouts have always been one of Lolich's strong points. He fanned 225 in 1965 and 173 last year.

Mickey's operating under a handicap, however. He belongs to the Michigan National Guard and had to miss one weekend of spring training for Guard duty.

He'll miss two weeks next month and figures it will take him another week to get back into shape. He had the same tour of duty last June.

Like most pitchers, Lolich is a poor hitter. He lists himself as a switch hitter, however.

"He's a slugger from one side and a bunter from the other," said Smith. "But I forget which is which. It's kind of hard to tell, anyhow."

Wills Becomes Mellow Against Former Mates

PITTSBURGH (AP) — Happiness, says Maury Wills, is playing against his former Los Angeles Dodger teammates.

The little speedster was traded in a huff to Pittsburgh last winter, and Wills said he expected his first series against the Dodgers to be a bruising affair.

But the Dodgers were friendly; and Wills was friendly in return. "All of a sudden I became mellow," he said.

The Pirates won two of three games in the series as Wills batted .461, scored four runs, drove in a pair and stole a base.

"On Sunday I was anticipating the games," Wills said. "I was quite excited. The adrenalin was flowing. I thought it would be a knock-down, drag-out struggle."

"But it wasn't like that at all," he added. "They were glad to see me and I was glad to see them. All of a sudden I became mellow.

"Even during the excitement on the field the guys were friendly and calling me 'Cap'" he said. Wills was the team captain while playing for the Dodgers.

In the eighth inning Thursday night, Wills was trapped off third base and tagged out by Dodger catcher Jeff Torborg.

"Torborg tagged me pretty hard," said Wills, "But he apologized."

The Pirates won 9-3 Thursday night with Wills delivering a key single with bases loaded during a seven-run Pirate rally in the seventh inning.

The Dodgers traded Wills in the off-season after he defied the Los Angeles top brass by returning early from a Far East exhibition trip because of leg trouble.

Wills said his legs feel fine now. And his batting average is healthy, too, standing at .338 at present.

But as congenial as the Pirate-Dodger series was, Wills made it plain that Pittsburgh's victories had a lot to do with his pleasant glow.

"I am satisfied very much," he said. "I just wish we could have won the first one. Not that I want to rub it in in any way, but it's just nice to win 'em."

The STANDINGS

By The Associated Press

NATIONAL LEAGUE

Team	W	L	Pct.	G.B.
Cincinnati	15	7	.682	—
Pittsburgh	10	6	.625	2
St. Louis	11	7	.611	2
Atlanta	11	7	.611	2
Chicago	8	8	.500	4
Philadelphia	9	10	.474	4½
San Fran.	9	10	.474	4½
Los Angeles	7	12	.368	6½
New York	7	13	.350	7
Houston	7	14	.333	7½

Thursday's Results

Pittsburgh 9, Los Angeles 3
San Fran. 4, Philadelphia 1
Cincinnati at Atlanta, N
Only games scheduled

Today's Games

Houston at New York, N
Los Angelese at Philadelphia, N
San Fran. at Pittsburgh, N
Cincinnati at Atlanta, N
St. Louis at Chicago

Saturday's Games

Los Angeles at Philadelphia N
San Fran. at Pittsburgh
Cincinnati at Atlanta, 2, twilight
St. Louis at Chicago

AMERICAN LEAGUE

Team	W	L	Pct.	G.B.
Detroit	10	7	.588	—
Chicago	10	7	.588	—
Boston	9	8	.529	1
New York	9	8	.529	1
California	10	10	.500	1½
Baltimore	9	9	.500	1½
Washington	9	9	.500	1½
Cleveland	8	9	.471	2
Minnesota	7	10	.412	3
Kansas City	7	11	.389	3½

Thursday's Results

No Games Scheduled

Today's Games

Washington at California, N
New York at Kansas City, N
Boston at Minnesota N
Baltimore at Detroit, N
Chicago at Cleveland, N

Saturday's Games

Washington at California, N
New York at Kansas City, N
Boston at Minnesota
Baltimore at Detroit
Chicago at Cleveland, N

Bowling Notes

Mon., 9 P.M. Bowl-A-Rama
(Final Standings)

Team	W	L
Western Auto	78	42
Allier Brokers	68	52
Dells Belles	67	53
Memory Lane Motel	62	58
Bowl-A-Rama	62	58
U. P. Power	62	58
Delta Home Imp.	56	60
Vagn's Diner	53½	66½
Herro's Admiral	50½	69½
Coast To Coast	44	76

Five High Averages

E. Johnson 148, L. LaCrosse 147, M. Trombley, C. Bartosz 143, M. Krusic, C. Terres 142, J. Erickson, S. Trombley 140.

HIM — S. Trombley 498
HIG — L. LaCrosse 199
HTM — Western Auto 2207
HTG — Herro's Admiral 797

Commercial

Team	Points
Terrace	39½
Olsen & Flath	38½
Culligan	34
Blatz	24
Rebuilders	24
U. P. Power	24
Kobas	23
Drewrys	17

Five High Averages

W. Flath, R. Palzewicz 170, K. Lewis, M. Pouliot 169.

HTG — Culligan 846
HTM — Culligan 2486
HIG — B. Langrick 221

Golf

ESCANABA COUNTRY CLUB
Twilight League May 9
(Player on the left is responsible for calling player on right)

TEAM 1 Vs. MASTERS
Bob Barron-Pat Coyne
Dennis Schneider-Bill Pucklewartz
Ed Larche-Harry Needham
Dave Erickson-Dave Andrews
Bill Henderson-Harold Meiers

ICE BOXES vs. PAPERMAKERS
Bill Eis-Al Taylor
John Chown-Cliff Dawson
Gabe Meretsky-John Grettum
Elmer Bonifas-Cliff Reno
Art Slaughter-Manley Anderson

TEAM 5 vs. TEAM 6
Bob Turner-Fran Boyce
Dr. Beauchamp-Wally Arntzen
Don Haapala-Russ Owen
Ralph Zenker-Lee Hendricks
John Peltin-Clyde Lepisto

PEASOUPS vs. TEAM 8
Chuck Peltier-Jim Hirn
Hunce Klieman-Tom Hughson
Walt Nelson-Don McKie
Larry Fleming-Dennis Foltman
Jack Criel-Gary Wellman

TEAM 9 vs. TEAM 10
Don Scott-Ron Pertile
Bill VanEffen-Jim Zimmerman
Bill Elliot-Don Nyquist
Chuck Crago-Dick Ducheny
Ray McDonough-Bill Smith

TEAM 11 vs. TEAM 12
Dr. Zeni-Vern Wicklander
Jim Kennedy-George Shomin
Ernie LaCrosse-Bill Mulvaney
Joe Winters-Ed Sackerson
Jack Bradshaw-Dr. Harrington

HUSH PUPPIES vs. TEAM 14
Lon Goulais-Dr. Kuivinen
Dick Craig-Dr. Bast
Jerry Londo-Leonard Olson
Jack Manning-Clancy Moore
Kryn Bloom-Arol Beck

Additional SPORTS On Page 18

The SOCIETY'S new SPOKE RECORDING of NICOTINE FIT — written by David Brooks, Tom Mercier, Robert Mercier, LaMonte Martz, Irene L. Davis & Margaret Shampine is available at:
MANISTIQUE GIFT & FURNITURE MART
Across From J. C. Penney's

Does Color Choice Reveal Personality?

COLOR GIVES HER AWAY: Which is she really — a tigress or a shy mouse? Say the scientific moguls of Penn State University, a girl's color preferences in her clothes have a lot to do with her personality. Their findings among coeds on the campus show: Self-confident gals go for more complex but more neutral colors . . . like grays and beiges . . . and in less warm, medium-value hues. **Those plagued with insecurity wrap themselves in bright, simple colors, favoring extremes of dark or light shades** . . . prefer warmth in color. Hearing of these discoveries, leading manufacturers of the "innerwear" industry conducted a kind of scientific survey by voicing their expert opinions about colors, girls and underwear. Three conclusions: "Women are too fascinating to try to figure out scientifically" . . . "I personally believe a woman's secret desires are reflected in her underwear" . . . "I don't care whether they're secure or not—as long as they buy." End of scientific survey.

♠ ♣ ♦ ♥

ARE MEN DETERIORATING? Mary Quant, young, British, top-since-mod designing success, just flew in and out of United States from London. She's famed for "fab" clothes for birds, loving our jeans and saying just what she thinks. **Quant quote:** "Men have become far too clean. Women taught them to scrub and use deodorants and sharp scents. But when men designed scents for women, they left in the smell of **she. The most attractive smell in the world is new, hot sweat — it's old sweat that's unattractive.** What you want is a clean man, but the clean smell should go off completely so that you're left with the real smell of the man. We must get the smell back into men." Ole!

♠ ♣ ♦ ♥

DO YOU READ MAO'S THOUGHTS WHILE YOU EAT? Probably fastest growing food taste in America over the past decade or so has been for Chinese. Half of all families now

Youth Beat

THE NATIONAL REPORT ON WHAT'S HAPPENING

fork it up . . . and more in homes with young adult appetites. How in the name of Mao did simple Yankees come to favor this complex oriental cuisine? Simple! World War II GIs brought back from the Pacific a taste for the mouth-watering delicacies. A new Marco Polo, Italian immigrant's son, Jeno Paluccci, took a chance, started raising bean sprouts in a Quonset hut in Duluth . . . Flooded with orders he branched out into the Chun King Corp., became the leader (now sells $50 million a year) in this Chinese food field.

♠ ♣ ♦ ♥

SURE, HE SAYS, eat way-out shark fin and bird's nest soup (if you can find them), but rely on Chinese staples of beef, pork, chicken and seafood (fish should always be cooked with head and tail on) . . . along with Chinese vegetables . . . and great sauces. Chinese diet, high in nutrients, low in calories, is well-balanced and dubbed by experts, the "food of the future" . . . Maybe is new, the way you down eggrolls, et cetera? Want new, offbeat, dishes? Try: **Chop suey burgers** that mix burger beef with frozen beef chop suey and chow mein noodles, served up on a buttered bun . . . **Nutty noodle-ball candy** that combines salted peanuts with chow mein noodles, both stirred into melted carmel . . . And if these don't wreck you, **sprinkle tiny crunchy Chinese** noodles on puddings, jellied desserts and ice cream.

♠ ♣ ♦ ♥

EATING JEWELRY IS COSTLY: What, you've never heard of Belgian-born John Fischer's new edible-type jewelry? These pretzel necklaces, Melba toast brooches, cracker earrings, bagel paperweights? Well, this unique spring line is out in all the glory of its baked geegaws . . . permanently prepared with clear coatings of epoxy lacquer and — for pins and brooches — coin-sized vinyl backing. **Featured for early 1967 are outsize pretzel necklaces, earrings that are a single, delicate pretzel ring, or tiny six-sided oyster crackers, rounds of Melba toast, dangling straight pretzel sticks and beautiful brooches of pure saltines.** Rock-hard, you can throw the fragile-looking jewelry on the floor and jump on it. Girls won't want to eat these bedeckings (but if they keep pet cockroaches they might.)

It's So Wise . . . TO READ AND USE ESCANABA DAILY PRESS WANT ADS

When money is an object and getting value counts . . . check these Classified Ad columns! You'll find everything from cars to homes, including services of every sort, advertised just for your personal benefit. For the best buys, always read and use our Want Ads . . . it's so easy for you to pick your 'Fast result' Want Ad . . .

DIAL ST 6-2021

CLIP & SAVE!

WBAY–CHANNEL 2–Green Bay, Wis.

Schedule subject to last minute changes beyond our control.

Monday Thru Friday— Mornings And Afternoons

A. M.
6:30 Sunrise Semester
7:00 Cheer-Up Time (C)
8:00 Capt. Kangaroo
9:00 Physical Fitness (C)
9:20 M-W-F Barbara Hill (C)
Tues-A Lovelier You (C)
Thurs-Stitch 'n Time (C)
9:30 Beverly Hillbillies
10:00 Andy of Mayberry
10:30 The Dick Van Dyke Show
11:00 Love of Life
11:25 WBAY News (C)
11:30 Search for Tomorrow (C)
11:45 Guiding Light (C)

P. M.
12:00 Noon Show (C)
1:00 Password
1:30 Art Linkletter (C)
2:00 To Tell the Truth (C)
2:25 WBAY-News (C)
2:30 The Edge of Night
3:00 The Secret Storm
3:30 As the World Turns
4:00 Flintstones (C)
4:30 Popeye Cartoons (C)
5:00 SEE DAILY LISTINGS
5:30 CBS News (C)
6:00 News/Weather/Sports (C)

Sunday, May 7
Channel 2

A. M.
7:30 Camera Three
8:00 Light Time
8:15 Sacred Heart
8:30 Sunday Mass (C)
9:00 Lamp Unto My Feet
9:30 Look Up and Live
10:00 Take Two "Tarzan & the Amazons"
11:45 Sunday News Report (C)

P. M.
12:00 Dick Rogers (C)
1:00 Face The Nation
1:30 National Pro Soccer Chicago at St. Louis (C)
3:30 Zane Grey Theatre
4:00 I Love Lucy
4:30 Amateur Hour (C)
5:00 21st Century (C)
5:30 Password (C)
6:00 Lassie (C)
6:30 It's About Time (C)
7:00 Ed Sullivan (C)
8:00 Smothers Brothers (C)
9:00 Candid Camera (C)
9:30 What's My Line (C)
10:00 Weather News Sports (C)
10:30 Gestman Presents "Bonjour Tristesse" (C)
12:00 Honeymooners

Monday, May 8
Channel 2

P. M.
6:30 Gilligan's Island (C)
7:00 My Favorite (C)
7:30 Lucy (C)
8:00 Andy Griffith (C)
8:30 Family Affair (C)
9:00 To Tell the Truth (C)
9:30 Death Valley Days (C)
10:00 Weather News, Sports
10:30 Feature Theatre "Way of a Gaucho"
12:00 The Las Vegas Show (C)

Tuesday, May 9
Channel 2

P. M.
5:00 Yogi Bear (C)
6:30 Daktari (C)
7:30 Red Skelton (C)
8:30 Petticoat Junction (C)
9:00 CBS News Spec. Report "The Old College Try"
10:00 Weather News Sports (C)
10:30 Perry Mason
11:30 The Las Vegas Show (C)

Wednesday, May 10
Channel 2

P. M.
5:00 Huckleberry Hound (C)
6:30 Lost in Space (C)
7:30 Beverly Hillbillies (C)
8:00 Green Acres (C)
8:30 Gomer Pyle (C)
9:00 Danny Kaye (C)
10:00 Weather News Sports (C)
10:30 Feature Theatre "The Egg & I"
12:00 The Las Vegas Show (C)

Thursday, May 11
Channel 2

P. M.
5:00 Woody Woodpecker (C)
6:30 Coliseum (C)
7:30 My Three Sons (C)
8:00 CBS Thurs. Night Movie "Love Has Many Faces"
10:00 Weather, News, Sports
10:30 Perry Mason
11:30 The Las Vegas Show (C)

Friday, May 12
Channel 2

P. M.
5:00 Stingray (C)
6:30 The Wild Wild West (C)
7:30 Hogan's Heroes (C)
8:00 CBS Friday Night Movie "The Country Girl"
10:00 Weather/News/Sports (C)
10:30 Cinema Showcase "Jubal"
12:00 The Las Vegas Show (C)

Saturday, May 13
Channel 2

A. M.
6:30 Sunrise Semester
7:00 Captain Kangaroo
8:00 Mighty Mouse (C)
8:30 Underdog (C)
9:00 Frankenstein, Jr. (C)
9:30 Space Ghost (C)
10:00 Superman
10:30 Lone Ranger (C)
11:00 Road Runner (C)
11:30 The Beagles (C)

P. M.
12:00 Tom & Jerry (C)
12:30 Soupy Sales
1:30 Two for the Show "High Flight"
3:00 Everglades
3:30 Ripcord
4:00 Trails West
4:30 Whirlybirds
5:00 Romy Gosz Band (C)
5:30 CBS News R. Mudd (C)
6:00 News Weather Sports (C)
6:30 Jackie Gleason (C)
7:30 Mission Impossible (C)
8:30 Pistols 'n Petticoats (C)
9:00 Gunsmoke (C)
10:00 Weather News Sports (C)
10:30 Star Theatre "Boy on a Dolphin" (C)
12:00 Late Late Show "The Mad Magician"

WLUK–CHANNEL 11–Green Bay, Wis.

Channel 11 becomes Ch. 3 for Delta Cable TV Viewers

Monday Thru Friday— Mornings And Afternoons

A. M.
7:00 Top 0' The Mornin' (C)
8:00 The Merv Griffin Show
9:00 Romper Room (C)
9:30 Dateline—Hollywood
9:55 Children's Doctor (C)
10:00 Super-Market Sweep
10:30 One In A Million
11:00 Everybory's Talking
11:30 The Donna Reed Show

P. M.
12:00 The Fugitive
1:00 The Newlywed Game (C)
1:30 Dream Girl '67 (C)
2:00 General Hospital
2:30 Dark Shadows
3:00 The Dating Game (C)
3:30 Dennis the Menace
4:00 Col. Caboose's Bozo (C)
5:00 Peter Jennings News (C)
5:30 Mike Douglas Show (C)
6:22 Six Twenty Two News (C)

Sunday, May 7
Channel 11

A. M.
6:45 This Is The Life (C)
7:15 Christophers (C)
7:45 Davey & Goliath (C)
8:00 Insight
8:30 Beany & Cecil (C)
9:00 Linus the Lionhearted (C)
9:30 Peter Potamus (C)
10:00 Bullwinkle (C)
10:30 Discovery (C)
11:00 Commentary (C)
11:05 Wells Fargo "Shotgun Messenger"
11:30 Musical Havride (C)

P. M.
12:30 Midwest Jamboree (C)
1:00 The Outlaws "A Day To Kill"
2:00 Mission, The Beach Spc.
2:30 Caravan (C)
3:00 The Majestic River (C)
3:30 Houston Golf Tourn. (C)
5:00 Astrojet Golf Classic (C)
6:00 Voyage, Bot. of Sea
7:00 FBI (C)
8:00 Carousel Spc. (C)
10:00 Laramie
11:00 Commentary (C)
11:05 Playhouse Eleven "The Scarlet Coat"
1:05 Bob Young & the News

Monday, May 8
Channel 11

P. M.
6:30 Iron Horse (C)
7:30 Rat Patrol (C)
8:00 Felony Squad (C)
8:30 Peyton Place (C)
9:00 Big Valley (C)
10:00 What's Happening (C)
10:30 Joey Bishop Show (C)

Tuesday, May 9
Channel 11

P. M.
6:30 Combat (C)
7:30 The Invaders (C)
8:30 Peyton Place (C)
9:00 Fugitive (C)
10:00 What's Happening (C)
10:30 Joey Bishop Show (C)

Wednesday, May 10
Channel 11

P. M.
6:30 Batman 1 (C)
7:00 The Monroes (C)
8:00 Wed. Night Movie "North To Alaska" (C)
10:00 What's Happening (C)
10:30 Joey Bishop Show (C)

Thursday, May 11
Channel 11

P. M.
6:30 Batman 2 (C)
7:00 F Troop (C)
7:30 Bewitched (C)
8:00 That Girl (C)
8:30 Love On A Rooftop (C)
9:00 Alfred Hitchcock "Return of V. Lickens"
10:00 What's Happening (C)
10:30 Joey Bishop Show (C)

Friday, May 12
Channel 11

P. M.
6:30 Green Hornet (C)
7:00 Time Tunnel (C)
8:00 Rango (C)
8:30 Phyllis Diller Show (C)
9:00 The Avengers (C)
10:00 What's Happening (C)
10:30 Joey Bishop Show (C)

Saturday, May 13
Channel 11

A. M.
7:00 Cartoon Carnival (C)
8:00 Sgt. Preston "Limping King"
8:30 Porky Pig (C)
9:00 King Kong (C)
9:30 Beatles (C)
10:00 Casper (C)
10:30 Milton The Monster (C)
11:00 Bugs Bunny (C)
11:30 Magilla Gorilla (C)

P. M.
12:00 Hoppity Hooper (C)
12:30 American Bandstand
1:30 Country Music Cara. (C)
2:30 Bronco "A Sure Thing"
3:30 Golf With Sam Snead (C)
4:00 Wide World of Sports
5:30 Hawaiian Eye "A Touch of Velvet"
6:30 Dating Game (C)
7:00 Newlywed Game (C)
7:30 Lawrence Welk (C)
8:30 Hollywood Palace (C)
9:30 Polka Festival
10:30 ABC Stage '67 (C)
11:30 Playhouse Eleven "Skipper Surprised Wife"

SEE THESE MODELS AT

FELTON RADIO & T.V. SUPPLY

601 Ludington St., Escanaba Distributors Phone ST 6-6722

In COLOR TV it's the CHASSIS that counts!

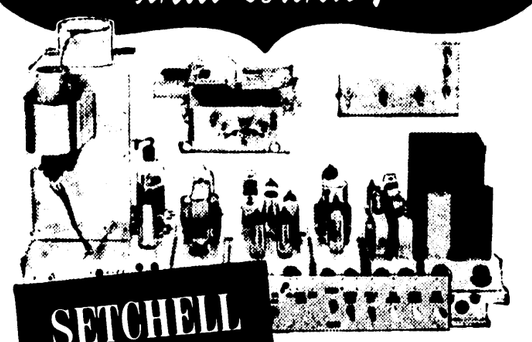

SETCHELL CARLSON EXCLUSIVE UNIT-IZED COLOR Console

Unequaled for performance, uniformity, versatility, ease of modernization and maintenance.

SETCHELL-CARLSON'S ultra-modern custom UNIT-IZED aluminum television chassis consists of a prewired base on which high-performance functional plug-in Units are mounted.

All Carefully HAND WIRED

"THE ONLY COLOR TV RECEIVER THAT COMES HOME TO STAY!"

NOW FOR LESS THAN $300.00

AMPEX 860 SOLID STATE STEREO TAPE RECORDER/PLAYER

That's what we said . . . now there's a solid state Ampex tape recorder . . . and it's priced within the reach of most budgets. Built to Ampex' traditional standard of excellence . . . it's the value leader in tape recording today. If you're looking for great stereo recordings and equally fine listening, check these

- All Solid State Electronics
- Versatile 3-Speed Operation
- Long Play 7" Reel Capacity
- Record Level Vu Meters
- Precise Dual Capstan Tape Drive
- Lifetime Ampex Deep-Gap Heads
- Rugged Die-Cast Aluminum Construction
- Automatic Shut-Off
- On/Off Pilot Light
- Automatic Tape Lifters

Come in for a personal demonstration today . . . you'll be under no obligation, of course.

CLIP & SAVE!

WLUC–CHANNEL 6–Marquette, Mich

Schedule subject to last minute changes beyond our control.

Monday Thru Friday Mornings & Afternoons

A. M.
7:00 Sign On
7:05 CBS Morning News (C)
T—The Beatles
7:30 M—Bugs Bunny
W—Beany & Cecil
T—Bullwinkle
F—King Kong
8:00 Captain Kangaroo
9:00 Candid Camera
9:30 Beverly Hillbillies
10:00 Andy of Mayberry
10:30 Dick Van Dyke Daytime
11:00 Love of Life (C)
11:25 CBS News
11:30 Search For Tomorrow (C)
11:45 The Guiding Light (C)

P. M.
12:00 General Hospital
12:30 As the World Turns (C)
1:00 Password (C)
1:30 Houseparty (C)
2:00 To Tell the Truth (C)
2:25 CBS News (C)
2:30 Edge of Night
3:00 The Secret Storm
3:30 The Newlywed Game
4:00 The Dating Game
4:30 M—The Monroes
T—Phyllis Diller Show
W—Batman 1
T—Batman 2
F—Iron Horse
5:00 M—Monroes (Cont'd)
T—Green Hornet
W—Rango
T—Insight
F—Iron Horse (Cont'd)
5:30 Walt Cronkite News (C)
6:00 Total News
6:12 Total Sports
6:23 Total Weather

Sunday, May 7
Channel 6

A. M.
8:00 Finland Calling
10:00 Camera Three
10:30 The Christophers
11:00 Hour of Deliverance
11:30 Face the Nation (C)

P. M.
12:00 Network Specials (Delay)
1:00 American Bandstand
2:00 Professional Soccer (C)
4:00 I Love Lucy
4:30 Amateur Hour (C)
5:00 21st Century (C)
5:30 Total News
5:42 Total Sports
5:53 Total Weather
6:00 Lassie (C)
6:30 Get Smart (C)
7:00 Ed Sullivan Show (C)
8:00 Bonanza (C)
9:00 "Bogart"
10:00 Harry Reasoner News (C)
10:15 Total News & Sports
10:24 Total Weather
10:30 ABC Sun. Night Movies

Monday, May 8
Channel 6

P. M.
6:30 The Monkees (C)
7:00 Bewitched (C)
7:30 The Lucy Show (C)
8:00 Andy Griffith Show (C)
8:30 Family Affair (C)
9:00 Run For Your Life (C)
10:00 The Big Valley (C)
11:00 Total News
11:12 Total Sports
11:23 Total Weather
11:30 Tonight at the Movies

Tuesday, May 9
Channel 6

P. M.
6:30 Daktari (C)
7:30 Red Skelton (C)
8:30 Petticoat Junction (C)
9:00 The Fugitive
10:00 The Invaders (C)
11:00 Total News
11:12 Total Sports
11:23 Total Weather
11:30 Tonight at the Movies

Wednesday, May 10
Channel 6

P. M.
6:30 Lost In Space (C)
7:30 Beverly Hillbillies (C)
8:00 Green Acres (C)
8:30 Gomer Pyle USMC (C)
9:00 I Spy (C)
10:00 Bob Hope Theater (C)
11:00 Total News
11:12 Total Sports
11:23 Total Weather
11:30 Tonight at the Movies

Thursday, May 11
Channel 6

P. M.
6:30 The Rat Patrol (C)
7:00 F-Troop (C)
7:30 My Three Sons (C)
8:00 CBS Movies (C)
10:00 Star Trek (C)
11:00 Total News
11:12 Total Sports
11:23 Total Weather
11:30 Tonight at the Movies

Friday, May 12
Channel 6

P. M.
6:30 Walt Disney (C)
7:30 Hogan's Heroes (C)
8:00 CBS Movies (C)
10:00 Man From Uncle (C)
11:00 Total News
11:12 Total Sports
11:23 Total Weather
11:30 Tonight at the Movies

Saturday, May 13
Channel 6

A. M.
7:00 Captain Kangaroo
8:00 Mighty Mouse (C)
8:30 Underdog (C)
9:00 Frankenstein Jr. (C)
9:30 Space Ghost (C)
10:00 Superman (C)
10:30 Lone Ranger (C)
11:00 Road Runner Show (C)
11:30 The Beagles (C)

P. M.
12:00 Tom and Jerry (C)
12:30 Major League Base'bl (C)
4:00 Wide World of Sports (C)
5:30 Roger Mudd News (C)
6:00 Total News
6:12 Total Sports
6:23 Total Weather
6:30 Jackie Gleason Show (C)
7:30 Lawrence Welk Show (C)
8:30 Country Music Car. (C)
9:00 Gunsmoke (C)
10:00 ABC News (C)
10:15 Total News & Sports
10:24 Total Weather
10:30 ABC Movies

MONTGOMERY WARD

SERVICE CENTER

Corner of 7th St. and 1st Ave. South Phone ST 6-7601

Get The SHOW Without The SNOW

EXPERT TELEVISION REPAIRS

No matter what the show is that you want to see, if your set's not working right you won't see it. And you'll be disappointed. Why not let us check your set now and insure your happy hours?

WFRV–CHANNEL 5–Green Bay, Wis.

Monday Thru Friday Mornings & Afternoons

A. M.
5:40 Sign On
5:58 Meditation
6:00 Classroom
6:30 Farm Digest (C)
7:00 Today Show (C)
7:25 Today's News (C)
7:30 Today Show (C)
8:25 Today's News
8:30 Today Show (C)
9:00 Snap Judgeme
9:25 Morning Report (C)
9:30 Concentration
10:00 Pat Boone Show (C)
10:30 Hollywood Squares (C)
11:00 Jeopardy (C)
11:30 Eye Guess (C)
11:55 NBC News

P. M.
12:00 Mid-Day News, Weather
12:15 Dialing For Dollars (C)
12:30 Let's Make A Deal (C)
12:55 Afternoon Report (C)
1:00 Days of our Lives (C)
1:30 The Doctors (C)
2:00 Another World (C)
2:30 You Don't Say (C)
4:00 Match Game (C)
3:25 NBC News
3:30 Early Show & Dialing For Dollars (C)
5:00 Twilight Zone
5:30 Huntley-Brinkley (C)
6:00 News (C)
6:10 Weather (C)
6:15 Sports (C)
6:25 Headlines (C)
10:00 News (C)
10:15 Weather
10:20 Sports (C)
10:30 Tonight Show (C)
12:00 Marshall Dillon Monday thru Thursday
12:00 Midnight Matinee Friday

Sunday, May 7
Channel 5

A. M.
5:58 Meditation
6:00 Faith For Today (C)
6:30 NBC Religious Series
7:00 Know the Truth
7:15 This Is The Life
7:45 Farm Forecast (C)
8:00 Gospel Singing Caravan
9:00 Astro Boy
9:30 Sunday Funnies (C)
10:30 Sunday Morning Movie "Buck Privates"

P. M.
12:00 Meet the Press (C)
12:30 Across Seven Seas (C)
1:00 Sunday Matinee "Stranglehold" "Les Miserables"
4:30 G. E. College Bowl (C)
5:00 Frank McGee Report (C)
5:30 Bell Telephone Hour (C)
6:30 World of Color (C)
7:30 Hey, Landlord (C)
8:00 Bonanza (C)
9:00 Andy Williams (C)
10:00 Week News & Wea. (C)
10:15 Sunday Late Show "The Crowded Sky"
12:30 Topic (C)

Monday, May 8
Channel 5

P. M.
6:30 The Monkees (C)
7:00 I Dream of Jeannie (C)
7:30 Midland Barn Dance (C)
8:00 Pursuit of Pleasure (C)
9:00 Run For Your Life (C)
10:00 News (C)
10:15 Weather
10:20 Sports (C)
10:30 Tonight Show (C)
12:00 Marshall Dillon

Tuesday, May 9
Channel 5

P. M.
6:30 Girl From UNCLE (C)
7:30 Focus (C)
8:00 Tuesday Night Movies "Living It Up" (C)
10:00 News (C)
10:15 Weather
10:20 Sports (C)
10:30 Tonight Show (C)
12:00 Marshall Dillon

Wednesday, May 10
Channel 5

P. M.
6:30 The Virginian (C)
8:00 Bob Hope Presents (C)
9:00 I Spy (C)
10:00 News (C)
10:15 Weather
10:20 Sports (C)
10:30 Tonight Show (C)
12:00 Marshall Dillon

Thursday, May 11
Channel 5

P. M.
6:30 Daniel Boone (C)
7:30 Star Trek (C)
8:30 Dragnet (C)
9:00 Colgate Comedy Hour (C)
10:00 News (C)
10:15 Weather
10:20 Sports (C)
10:30 Tonight Show (C)
12:00 Marshall Dillon

Friday, May 12
Channel 5

P. M.
6:30 Tarzan (C)
7:30 Man From UNCLE
8:30 T.H.E. CAT (C)
9:00 Laredo (C)
10:00 News (C)
10:15 Weather (C)
10:20 Sports (C)
10:30 Tonight Show (C)
12:00 Midnight Matinee

Saturday, May 13
Channel 5

A. M.
6:13 Meditation
6:15 So. Sec. in Action
6:30 Lori's Log Cabin
7:00 Astro Boy
7:30 Kimba, White Lion (C)
8:00 Super Six (C)
8:30 Atom Ant (C)
9:00 Flintstone (C)
9:30 Space Kiddets (C)
10:00 Secret Squirrel (C)
10:30 The Jetsons (C)
11:00 Cool McCool (C)
11:30 Littlest Hobo

P. M.
12:00 Adv's of Mr. Magoo
12:30 Northwest Passage
1:00 NBC Baseball (C)
4:00 It's A Small World (C)
4:30 Wanted: Dead or Alive
5:00 Zorro "A Fair Trial"
5:30 Sugarfoot
6:30 Flipper (C)
7:00 Don't Eat the Daisies (C)
7:30 Get Smart (C)
8:00 Saturday Night Movies "Man Knew Too Much"
10:30 World Tonight
10:40 World Tonight Spt (C)
10:45 Saturday Late Show "The Badlanders" (C)
12:15 Midnight Matinee "First Spaceship Venus"

MONTGOMERY WARD

SERVICE CENTER

Corner of 7th St. and 1st Ave. South Phone ST 6-7601

LET WARDS INSTALL A NEW TV ANTENNA

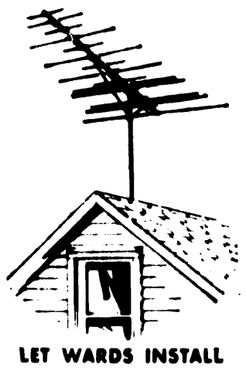

LET WARDS INSTALL A NEW TV ANTENNA

It's a fact—up to 50% of signal strength may be lost by outdoor antennas over 3 years old. So, let a Wards skilled Service Technician correct your reception problem now, by installing a new Airline antenna. Wards carries a complete line of antennas, designed specifically for your area. You'll like Wards professional service. Call today! Antenna plus installation, now priced as low as $29.95

Call Today For FREE ESTIMATE

On Tower And Antenna Installation

PHONE 786-7601

In This Corner

with Ray Crandall

The Ishpeming Hematites made an impressive track and field debut this week, grabbing 11 firsts and amassing 112½ points in a triangular meet against Gwinn and Marquette Baraga . . . Bruce Jacobson copped the 100 and 220 dashes and veteran Bill Zhulkie scored 13 points for the Hematites.

★ ★ ★

Eskymo tennis players squared their record for the season this week when they blitzed Marinette, 8-1 . . . Scoring victories for Coach Frank Miketinac were Neil Hivala, Greg Johnson, Tom Holms, Bill Baum and Steve Vanlerberghe in the singles, Hivala and Greg Johnson, Bob Roberts and Holms and Henslee and Jay Johnson in the doubles.

★ ★ ★

Marquette bounced back from its dual trouncing at the hands of the Eskymos to whip Negaunee, 86-32, in track action this week . . . The Redmen clinched the victory by sweeping the 100 yard dash, low hurdles and 220 yard dash . . . John Anderson set the pace for Coach Jerry Pangrazzi's athletes with a double victory in the high hurdles and pole vault . . . Performances were below standard because of the inclement weather.

★ ★ ★

Menominee was nipped by Coleman, 56½ to 51½, in a dual track meet that was decided by the final event on the program as the Cougars won the mile relay by two yards to break a 51½-51½ deadlock . . . Bob Cole gave Menominee a double victory in the dashes, winning the 100 in 10.8 and the 220 in 24.4 . . . Terry McCash also copped two events for the Maroons, winning the high hurdles in 17.2 and the lows in 23.4.

★ ★ ★

Jerry Ketvertis, former Newberry athlete, is a member of the Lake Superior State College golf team this spring . . . The Lakers bowed to Alpena College, 10-5, in their first match this spring.

★ ★ ★

Jim Boyle, Escanaba's superb hurdler, is threatening to dip under 15 seconds in the 120 yard highs . . . Boyle skimmed the sticks in 15.5 as a junior last season and bettered his school record with a sensational 15.3 clocking in the Soo Kiwanis Invitational this week . . . The Upper Peninsula Class A-B record is 15.4 set by Gene Pearson of Marquette in 1962 and tied by Brad Shouldice last year . . . Boyle will get a chance to test the new rubber aggregate surface at Gwinn in a dual meet next Tuesday.

★ ★ ★

Crystal Falls is the first tennis champion in the new Land O 'Lakes Conference . . . The Trojans captured the title with 12½ points to Gwinn's runnerup total of 5 in the meet held at Gwinn . . . Thad Stender won the singles crown and Williams and Wiggens the doubles title for the Trojans.

Stock Car Display Slated Here Next Week; Races Begin May 14

Stock car racing fans of the Escanaba area will get a sneak preview of things to come next week.

A gala display of 15 modified and sportsman racers will be offered for public inspection at Mel & Elmer's Super Value parking lot on 23rd street.

Cars and drivers will be at the lot from 4 to 7 p.m. Thursday and Friday, May 11-12.

The display will be a kickoff for the racing season that will open at the Upper Peninsula Fairgrounds oval here Sunday afternoon, May 14.

Arrangements have been made to have some of the race cars stripped down so that fans can inspect the workmanship that goes into building a fast, safe automobile required for the dirt tracks. Fans will have an opportunity to inspect the roll bars, safety hubs, tires and other safety features.

Also on display will be the flag equipment used by starter Leroy Sovey who will explain the use of the flags under various racing conditions. The rule books of the Peninsula Racing Association will be available and Sovey will answer any questions relating to the regulations which govern the cars, drivers and races.

In addition to the autos on display, some 15 of the top modified and sportsman's drivers will take part in the exhibition.

Some of the top names who will be at the display include Bobby Iverson, Jerry Richer, Allan Yelle, Arshell Ruperd, Ken Iverson, Art Richer, Jim Barron and Sonny Richer.

In addition the regular weekly event at the fairgrounds track, races will be staged weekly at the Norway track this summer. Promotors of the racing program are Earl Iverson and Rene Lippens of Escanaba.

Officers of the Peninsula Racing Association are Jerry Richer, president; Bob Mayou, vice president: Tim Runkel, secretary-treasurer, and Sonny Richer, recording secretary.

Country Club Twilight Golf League Is Set

The Escanaba Country Club Men's Twilight League will open regular league play Tuesday.

A total of 14 teams including 70 golfers have signed up to play, but Dave Andrews, league chairman, said today that more teams could be formed up to Tuesday night.

"We would need at least 10 golfers to form more five man teams to keep the league schedule with an even number of teams," Andrews said.

Play will continue throughout the summer with the League's closing banquet and awards night scheduled for Tuesday, Sept. 19. Special events will be scheduled on various league nights besides the regular team play.

Little League Final Tryouts

Last call for candidates for the 1967 Little League season was issued today with prospects advised to report to Royce Park at 9 a.m. Saturday with registration blanks. Players are reminded that they must participate in the tryouts to be eligible for the players selection which will be held next week.

Practice games will be scheduled the following week with regular championship play scheduled to open about May 24. Boys already signed up for Saturday's tryout include: Brian Larche, Mike Hirn, Dan Sanville, Mike LaCrosse, Cliff Beaudin, Robert DuPont, Jerry Stropich, Tom Valind, John DuPont and Robert Johnson.

Irish Comeback Nips Wolverines

SOUTH BEND, Ind. (AP)—Shortstop John Rogers executed a two-strike squeeze bunt in the ninth inning Thursday to lift Notre Dame to a6-5 victory over Michigan.

Michigan grabbed a 4-1 lead with four tallis in the second inning but Irish starter and winner Bob Arnzen weathered the barrage and went the distance to bring his season mark to 3-0.

Notre dame's season mark is now 12-4-1.

Eskymo Golfers Register Third Win This Year

Escanaba High School registered its third straight golf victory of the season Thursday, topping a field of four schools at the Escanaba Country Club course.

The eight man Esky team came in with 377 strokes to 378 for Holy Name, 399 for Kingsford and 416 for Kingsford.

Individual scores:

Escanaba: Jerry Brazeau 39, Jim Moore 49, Gregg Olsen 44, Bob Feller 48, Ken Turner 49, Tim Mulvaney 49, Bill Hebert 48, Dick Niemi 51.

Holy Name: Bill Peltier 41, Pete Ross 45, Bill Bast 46, Bob DeGrand 47, Steve Kleiman 48, Roger Wanic 51, Terry Guay 50, Terry Reynolds 50.

Iron Mountain: Gary Wittock 48, Jim Tobin 52, Steve Blubaugh 45, Mark Ellingson 55, Larry Marlett 51, Tom Rochon 54, Jerry Pozza 59, Dave Dawe 52.

Kingsford: Beaster 44, Partenen 46, Schmultzel 54, Oslund 49, J. Tubbs 49, A. Tubbs 48, Johnson 51, LaVois 58.

Palmer Chasing Tourney Pacers On Wild Round

HOUSTON (AP) — Who but Arnold Palmer could spray drives into a lake, a ditch and heavy woods for two double bogeys, then end with a three-under-par 68? He did, with six birdies and a 145-yard eagle.

Palmer, defending champion in the $115,000 Champions International was only one stroke off the leaders' pace of 67, set by Frank Beard, George Archer and Dan Sikes, as the rich golf tournament headed into its second round today.

Some called it a peculiar round. Palmer, who has won more money than any other man in golf, said "with the exception of three holes it was one of the better rounds I've played all year."

On the first tee, Palmer slammed a hooking drive into a ditch, took a penalty stroke, then a double bogey six after two putting.

He did not let the bad start bother him. By the time he made the turn over the 7,118-yard, par 71 Cypress Creek course, he had three birdies and five pars to go one under.

His birdie total ran to five through the 11th hole and he added the sixth at No. 13. Then he put a one-iron shot into a lake and suffered another double bogey.

But, on No. 15, a par 4, 415-yarder, Palmer's drive split the fairway. With a seven iron, he lofted the ball to the green 145 yards away.

"It was a three-quarter seven iron," he said. "The ball landed about four feet short and jumped right into the hole."

Palmer had a tie for the lead in his pocket as he headed to No. 17.

"I had a bad tee shot to the right trees," he said. "Then I hit a tree out of the woods and went back in. I two putted for a bogey from eight feet."

While Palmer had his ups and downs, Jack Nicklaus had only troubles, soaring to a 77. He stumbled with four straight bogeys on the front nine, then had a disastrous triple bogey seven on the 14th hole, driving first out of bounds and later into a lake.

Only 16 golfers broke par on opening day Thursday over the heavily wooded course, which was soaked by scattered showers throughout the week.

Harold Henning, young South African, tied with Palmer at 68. Four players, Kermit Zarley, Don January, George Knudson and the immortal Ben Hogan, locked at 69.

Hogan, 54, who plays only selected tournaments, racked up four birdies and two bogeys. Bantam Ben declared, "Boy, that was a long course for a guy like me."

Damascus Popular Choice But Dawn Glory Is Long Shot In Kentucky Derby

LOUISVILLE, Ky. (AP) — The betting public probably will give its main support to Damascus in Saturday's Kentucky Derby, but longshot Dawn Glory will be in a kind of favorite's role, too.

The colt who brought his Puerto Rican owners to the world's most glamorous horse race in their first fling at the sport will be carrying saddle cloth No. 8. That's the one that crossed the finish line first the past two years.

Every post position has been a winner at one time or another in the 92 Derbys, but for several it has been 25 years or more.

And for at least one, Lightning Orphan, the last win for post position No. 11 could be more than slightly prophetic.

It was in 1933 that Brokers Tip and Head Play roared down the home stretch while their riders flailed at each other with their whips in the only violent roughhouse in Derby history.

Since the invention of the film patrol, jockeys have avoided such tactics.

Civil rights leaders have threatened to disrupt this year's Derby and have hinted demonstrators might spread to the track.

Going from the inside post position that produced its last winner, Chateaugay, in 1963, will be Louis Rowan's Ruken, winner of his last three starts and victor in the Santa Anita Derby.

Mrs. Edith Bancroft's Damascus, carrying Bill Shoemaker in his 16th consecutive Derby ride, starts from the same No. 2 slot that sent Tim Tam to victory in 1958. Odds now have Damascus as the 2-1 favorite.

Perne L. Grissom's second try in the run for the roses, Dr. Isby, goes from the No. 3 gate which hasn't produced a winner for 25 years. Bill Hartack will be aboard, seeking his fifth Derby victory in eight rides.

Diplomat Way, Harvey Peltier's surprise winner in the Blue Grass Stakes, will start as No. 4, the position that sent Decidedly to victory in 1962. That was the year after Diplomat Way's rider, John Sellers, won his Derby on Carry Back.

Barbs Delight, owned by a trio of young Lexington horsemen, goes from gate No. 5, without a winner since Count Fleet and Johnny Longden turned the trick in 1943.

Wheatley Stable's Successor, the juvenile champion of 1966 who is still looking for his first win of 1967, starts as No. 6, which had its last winner in 1957 when Iron Liege nipped Gallant Man.

Proud Clarion, Darby Dan Farm's effort for two Derby victories in as many tries, will start from No. 7, last a winner in 1964 when Hartack got his fourth astride Northern Dancer.

Outside Dawn Glory, who will be wearing the number carried by both Lucky Debonair in 1965 and Kauai King last year, will be Field Master, seeking the first victory for No. 9 since Venetian Way in 1960.

Gentleman James, Michael Phipps' first entry in the Derby, will start from the same No. 10 gate that Dark Star left in his smashing defeat of Native Dancer in 1953.

Outside of Freeman Keyes' Lightning Orphan will be Second Encounter, wearing the same No. 12 that Hoop Jr. carried in 1945 and starting from the No. 12 gate that held Kauai King last year when addition of a mutuel field garbled saddle cloth numbers and post positions.

Patrice Jacobs' Reason to Hail will leave from Jet Pilot's No. 13 gate with Charles F. Parker's Ask The Fare going from the same No. 14 position that Carry Back had.

If all 14 start in the 4:30 p.m., EST, Derby, the race will gross $162,200 and hand the winner $119,700 for about two minutes work.

The 93rd Derby will be televised (CBS) from 4-5 p.m., EST, and broadcast by radio (CBS) from 4:15-4:45.

John Bucyk led the Boston Bruins in scoring last season with 48 points on 13 goals and 35 assists. Rookie Bobby Orr was second with 13 goals and 28 assists for 41 points.

Perkins Posts Track Victory In Triangular

EBEN — The Perkins Yellowjackets, tuning up for the Central League meet at the Escanaba field May 11, took top honors in a triangular track meet here Thursday.

Perkins score 70½ points to 47 for Cooks and 30½ for the host Eagles.

Wally Sparks paced Perkins with a triple victory in the 100 and 20 yard dashes and the long jump while Paul McNutt hit the tape in the high and low hurdles. Other Perkins winners were Gary Simonsen in the mile, Wayne Sharkey in the shot put and Frank Leach in the half mile.

Cold and windy weather prevented most athletes from turning in peak performances.

The summary:

Pole vault - Lehtomaki (E), Swagart (C), Thelander (C), Hartman (C). 10-6

Shot put - W. Sharkey (P), D. Sharkey (P), LaCosse (P), C. Carley (C). 40-6¾

High jump - Lehtomaki (E), Thelander (C), L. Coullard (P), D. Coullard (P) tied for third. 5-2

Long jump - Sparks (P), Lehtomaki (S), Seppanen (E), Leach (P). 17-5½

2 mile - Benson (E), Reid (C), Thomas (C), Carley (C). 11:11

880 relay - Cooks, Perkins 1:46.5

Mile - Simonsen (P), A. Miller (C), Haakala (E), L. Coullard (P). 5:12.7

High hurdles - McNutt (P), Leuscher (P), Carley (C), Head (P). 19.0

880 - Leach (P), T. Miller (C), Bannister (P), Caldwell (C). 2:14.5

440 - Seppanen (E), M. Carley (C), Hartman (C), Jim Gudwer (P). 57.0

100 - Sparks (P), tied for second Ruska (E), and John Gudwer (P), Popour (C). 11.0

Low hurdles - McNutt (P), Carley (C), Swagart (C), Head (P). 24.1

220 - Sparks (P), Popour (C), John Gudwer (P), Kallio (E). 26.1

Mile relay - Perkins, Cooks 4:00.2

Newberry Hosts Annual Track Meet Saturday

NEWBERRY—Athletes from nine Upper Peninsula and Lower Michigan schools will compete in the annual Newberry Invitational track and field meet here Saturday.

Entered are teams from Petoskey, Cheboygan, Sault Ste. Marie, Rudyard, Newberry, Marquette, Munising, Gladstone and Manistique.

Action will begin with field events at 11 a. m. and trials in the running events at 11:30. Finals will begin at 2 p. m. and run through 4.

Meet records:

Shot put—Randy Yelle, Marquette, 49-4, 1962

Pole vault—Keith Apelgren, Gladstone, 11-1½, 1966

Long jump—Jerry Archer, Gladstone, 20-5½, 1962

High jump—Robert Frank, Rudyard, 5-10, 1965

High hurdles—Brad Shouldice, Soo, 155.7, 1966

100 — Dan Schram, Gladstone, 10.2, 1964

880—Carl Norkooli, Gladstone, 2:03.2, 1965

440 — John Henderickson, Newberry, 51.8, 1964

Low hurdles—Bob Pearson, Marquette, 20.5, 1964

220 — Bob VanKirk, Soo, 22.15, 1965

Mile—Rod Lafond, Newberry, 4:43.8, 1964

Mile relay—Gladstone, 3:42.3, 1965

880 relay—Soo, 1:35.2, 1965

MERCURY COUGAR DAN GURNEY SPECIAL

If you'd like your Cougar with action-plus, this one's for you! It has all the exclusive features of the Cougar named "Car of the Year" . . . plus special touches inspired by famed race driver Dan Gurney, captain of the Mercury performance team.

All colors available

Loaded with special equipment:

- Special turbine-design wheel covers
- F70 x 14 wide-oval nylon-cord whitewall tires
- Special chromed engine dress-up kit
- Special Dan Gurney Signature decal
- Cougar 289 cu. in. V-8
- Select-Shift Merc-O-Matic drive
- AM pushbutton radio
- Concealed headlamps that open automatically at night
- Foam-padded bucket seats, front
- Simulated wood-grain steering wheel trim
- Choice of 16 luxurious exterior colors
- Pleated vinyl upholstery and vinyl trim
- Color-coordinated wall-to-wall carpeting
- Padded instrument panel and sun visors
- Dual hydraulic brake system with warning light
- Four-way emergency flasher system
- Triple taillight cluster with sequential turn signals
- Double-yoke safety door latches
- Curved glass side windows
- Sound insulation package for super quieting
- Ford Motor Company Lifeguard Design safety features

Special Value! Special Price!

NOW AT YOUR MERCURY DEALER!

NORTHERN MOTOR COMPANY

1419 Ludington St., Escanaba, Michigan

Ford MERCURY LINCOLN

Additional Classified On Page 20

6. Auto Service, Parts

WE HAVE MOVED Across the Avenue from our former location. TILBERT BRAKE SHOP. 1705 4th Ave North. AUTHORIZED BEAR WHEEL ALIGNMENT. 786-5184.

GOOD USED TIRES, $2 & up, all sizes. Good motors & transmissions. Also, Bucket Seats, UNIVERSAL AUTO PARTS, ST 6-5246.

AUTO PARTS EXCHANGE
New store hours. Phone ST 6-4700.
Mon. thru Thurs. 8 a.m. to 7 p.m.
Friday ..... 8 to 5
Saturday ..... Closed
Sunday ..... 10 to 2

7. Beauty Parlors

PERK UP! Get Your SPRING PERMANENT now at PAVLICK'S BEAUTY SHOP, 614 Ludington Street.

10. Building Supplies

RE-ROOF NOW. Get our estimate before its too late. Finest quality Bird Roofing. DELTA HOME IMPROVEMENT, County Rd. 426, ½ mile from Buck Inn. 786-5298.

LAST CALL for Vinyl Asbestos FLOOR TILE! $1.08 per sq. yd. BAY DE NOC CO-OP, 1910 6th Ave. N., Phone ST 6-2884.

RUSCO: The World's Finest Steel Combination Windows and Doors. RODMAN LUMBER & MILLWORK Phone ST 6-1012

11. Business Opportunities

FOR SALE or lease: to the right party. Fully equipped, 50 seat restaurant. For further information write Box 1027 % the Daily Press.

FOR SALE: COTTAGE RESTAURANT. 25 miles North of Route 2. Good 6½ months seasonal business and possibility of extending the period. Sales have doubled in the past 5 years. Write or call Box 127, Munising, Mich. EVergreen 7-3267. Contact BEN SAUER

QUEEN CITY taxi, Marquette, Michigan. Retiring. Will take real estate or terms can be arranged For further information call Canal 6-6538.

BOWES SEAL FAST DISTRIBUTOR

Effective May 15, 1967 the famous "500" line of BOWES SEAL FAST car care products will be available for discussion and interview. The man selected will have a protected territory and will be in on the tremendous growth program of one of the nations oldest and most accented quality lines. For information please address your inquiry to: Mr. T. F. Carey, 1716 West Dempster, Evanston, Illinois. 60202

16. Farm Implements

3½ TON OLIVER Crawler Tractor with blade. Dial 786-1164 after 6 p.m.

19. For Rent

FOR RENT OR SALE: Fully equipped restaurant with living quarters on US-2. 18 miles north of Manistique. Dial Menominee, Mich., 863-9853.

22. For Rent, Unfurnished

2nd Floor 2 BEDROOM APARTMENT. Large livingroom and kitchen. Southside location. Heat included. Call 786-6278.

Store building, first Avenue North. $50 per month includes heat Call ALLIED REAL ESTATE BROKERS, 786-3213

1ST FLOOR OFFICE space at 100 N. 10th St. Suitable for dentist or doctor. Dial 786-0960

TWO APARTMENTS. Upper large three bedroom apartment heated. $70 Duplex three bedroom apartment. $65. South side locations. Dial 786-0916.

23. For Sale

SEED OATS not cleaned, $1.00 bushel. Also, 4 room house next to Flat Rock School for sale. Call ST 6-4373 between 8 a.m.-3 p.m.

$345.00 Used 4 track stereo tape deck $110.00 New $110.00 4 track stereo tape deck $50. Blonde table model 4 track stereo recorder with table used $135. $160 used stereo portable $80. Two new thinline wall speakers $20. New mahogany caster leg tables $6. 10% off on stereo consoles and portables New $149.95 battery and electric automatic portable $109.50. New $229 4 track stereo tape recorder $169.95. 25% off on all reel pre-recorded tape. 4 and 8 track tape players, reverbs, and tape cartridges. See the new Sony Cassette tape recorder. Specials on components radio, phone and tape. New $69.95 miniature movie camera, $25. New $26.95 miniature camera $14. 32 piece silver toned bar glassware set.
FELTON RADIO & TV
601 Ludington

REAR AND FRONT TRACTOR TIRES. More than sixty in stock. BAY DE NOC CO-OP, 1910 6th Ave. North.

IRISH COBBLER early seed potatoes, $1.25 per bushel. Two English Shepherd cattle dogs female, six months old. 786-4370. DITTRICH FARM.

BEAUTIFY YOUR HOME with one of our easy-to-use RUG and UPHOLSTERY SHAMPOOERS! NU-WAY CLEANERS, ST 6-1238.

Schwalbach
"KITCHEN SPECIALISTS"
Offering EVERYTHING for the kitchen. Including distinctive cabinets and a complete line of built-in appliances.
SERVING THE ENTIRE U.P.
Phone ST 6-1821—Rte. 1, Gladstone

5-GAITED HORSE with saddle & bridle. 7 years old and well trained. Will sell or swap for boat. Call GA 8-9253 after 5 p.m.

SUNBEAM LAWN MOWER FOR SALE. 786-4766.

ROCKERS & RECLINERS. Close out. ALL new chairs at a big discount. GAMBLE'S OF BARK RIVER, MICH. HO 6-9905.

ORNAMENTAL TREES: Colorado Spruce, (green, blue and shiners) Concolor Fir, Alpine Fir, Douglas Fir. Some white Birch. SAGER NURSERY, Willow Creek R., Escanaba, Mich.

HANNAH'S husband Hector hates hard work so he cleans the rugs with Blue Lustre. Rent electric shampooer at BUCHMAN'S DEPARTMENT STORE IN RAPID RIVER.

TIME TESTED DIVERSEY cleaning products. Now available at ESCANABA FEED STORE 700 Stephenson Ave.

23. For Sale

RENT A WIZARD Rotary Tiller... or better yet... Buy ONE TODAY from BECK'S WESTERN AUTO. Phone ST 6-7771

1959 or 1960 PONTIAC Automatic Transmission, $25. Phone ST 6-0546.

KIRBY VACUUM CLEANER, like new. Complete with all accessories. HAWES PAINT & FLOOR COVERINGS, 920 Ludington. Dial ST 6-0150.

BRAND NEW steel secretary office desk. $95. Dial 786-5298.

FOR IMMEDIATE SALE — Equipment and furnishings for small combination bar and dining room use. Ideal for clubs or resorts. Includes curved L-shaped bar, back bar, booths and other furniture. Bar is in place. To be sold on "as is" basis. Purchaser responsible for removal and shipping. Price to be negotiated. Shown at Riverside Country Club, Menominee, Michigan, by appointment. Call L. J. Erdmann, Ac 715 735-7411 Days, or 735-3803 nights.

9 PIECE DINING room set, two 9 x 12 rugs, small bookcase, rockers, davenport $8.00, combination wood and gas stove $20. Girls bike, $10. Round dining room table $6. TRADING PLACE, 713 Ludington St.

VAUGHN'S ROSE BUSHES, 99c. Also, FLOWER & VEGETABLE PLANTS.
NAGELKIRK'S

Only JACOBSEN has 4 blade Turbocone Cutting. SPECIAL PRICES include Grass Catcher.
BECK'S WESTERN AUTO, ST 6-7771

LARGE SELECTION of USED refrigerators now on hand. Some are Freezer Tops, others are Double Door models. All Sizes and All Prices from $29.95. ADVANCED ELECTRIC-ST 6-7031

DO YOUR Spring cleaning with Ease! Do it with a MAYTAG . . . Buy It From Us!
LASNOSKI APPLIANCE
"30 Years Of Proven Service"
1019 Ludington — ST 6-3333

VINYL INLAID
TO CLOSE OUT! Regular $3.95 per yard for $1.50 per square yard. Also 6 ft., 9 ft. and 12 ft. Wide Sandran Rugs 9 x 12, 12 x 12, 12 x 15 and 12 x 18. Expert installation. PELTIN'S, 1307 Ludington

DEEP TRAP NETS. 7 — 30 ft., 2—15 ft., all with brand new pots. 4 — 30 ft leaders hung with heavy, new nylon. All in good condition Anchors and polypropylene lines. Contact Harold Lentz, Standish, Mich. 48658.

RENT THE NEW Bissell Rug Shampooer with the NEW Germ-Proofing formula! Just $1 a day from the FAIR STORE.

½" BLACK & DECKER drill press, ½ horsepower Johnson portable air compressor, Western type riding saddle, chest type 15' freezer. 466-2170, Bark River, Michigan.

WEDDING PICTURES INVITATIONS
GORDON NELSON, Photography
1415 Mich., Gladstone, GA 5-6841

Reconditioned MAYTAG wringer and automatic washers in stock. Also reconditioned MAYTAG dryers. $10.00 per month BECK'S WESTERN AUTO, 14th & Ludington. 786-7771.

BURBANK CERTIFIED seed potatoes, $2 per cwt. white tag; Blue tag B size, $2.50 per cwt. Order Now. Clarence Sundquist, Rt. 1, Escanaba, Michigan. 786-0191.

24. Furniture

ASSORTED 9x12 Linoleum, only $3.99; Hoover Washer Spin Dryer. Hoover Cleaner $39.95; Hoover Belts, Brushes and Service while you wait; Refrigerator; Used Spring, Gas and Electric Ranges; Chairs; Coffee Tables; Prices reduced on Gas Ranges and Gas Water Heaters; 2 piece Suite, Television sets.
VAN KOBASIC FURNITURE
Just Past The Delft Theatre
In Escanaba

BIGELOW CARPET
Spring Sale!
Luxurious wall-to-wall broadloom from
$6.88
sq. yd. Tweeds, Plains, Textures, Patterns, Twists, Nylons, Acrylics, Wools.
BONEFELD'S
913-915 Ludington St.

USED FURNITURE
3 Piece Sectional (Brown), Mangler, Gas and Electric Ranges, Lounging Chairs, Etc. We Buy, Trade and Sell Used Furniture.
PELTIN'S 1307 Ludington

SALE
For The
HOME!
Take advantage of HOME SUPPLY'S SPECIAL OFFER! King Size Lounge or Two Chairs for only
$1
With Any Purchase Of $59.96 Or More!
HOME SUPPLY CO.
1101 Ludington St.

26. Good Things to Eat

For a full line of HOMEMADE CANDY, visit us today!
SAYKLLY'S

28. Happy Birthday

BOB CARON & BOB HEYMAN
From Your Working Buddies!

30. Help Wanted, Female

COOKS HELPER Apply in person at MARCO'S RESTAURANT.

WAITRESS
EXCELLENT SHIFT. Apply in person at MARCO'S RESTAURANT.

COCKTAIL WAITRESS Evening working hours. See Ernie at the Holiday Bowl after 6:30 p.m.

SHORT ORDER COOK. Experience preferred but will train. Evening shift. Good wages. Apply in person mornings at Arbour's Restaurant.

BABYSITTER to live in. Room, board and salary. Dial 786-1997 after 6 p.m.

HOUSEKEEPER. Mature. Full time for adult couple. Call GA-5-9071 or write Box 494, Daily Press, Gladstone, Michigan.

31. Help Wanted, Male

Gladstone Salesman Wanted
Call State Wide Real Estate
ST 6-1308

REAL ESTATE Salesman Wanted
Apply in person ALLIED BROKERS Escanaba

33. Instructions

LEARN TO DRIVE
Quicker, safely, surely. Private lessons. Dual controls. We call for you. ST 6-2474 after 6 p.m.

34. Insurance

ALLSTATE INSURANCE: Life, Health, Car and Home. Contact JACK BECK at ST 6-6301.

For All Insurance Needs, See . .
BILL PERRON
225 Ludington ST 6-7661 or 786-1267

39. Lots, Farms, Camps

ST. CLAIR ADDITION. A few choice lots left. Near college sight in Wells. 75 x 110, 150 x 104. Dial 786-3566.

LOT FOR SALE
INQUIRE 1606 N. 19th St.

LOT, 100 x 150. 1959 Chevrolet. Dial 786-4631.

41. Mobil Homes, Campers

MOBILE HOMES at Big Savings. Furniture or anything in trade U. P. TRAILER SALES, IRON MOUNTAIN, MICH.

Homes
☆Pre-Built
☆Mobile
☆Travel Trailers
FOR SALE OR RENT
BOB'S AUTO SALES
South US-2 Iron Mountain
— SERVICE & SUPPLIES —
Phone 774-1050

HOLLY PARK, MARSHFIELD and Liberty Mobile Homes available at MARINETTE MOBILE HOME SALES, Marinette, Wis. Phone 735-7562.

1960 MOBILE CAMPER. Like new inside and out. Completely furnished. Must sell — very reasonable. Can be seen at Bero Motors or call ST 6-0861 and ask for Bob.

22' HOLLY TRAILER in excellent condition. Inquire at 2510 3rd Ave. S.

42. Motorcycles, Bicycles

1967 DUCATI 160. Low mileage, like new condition. Dial 786-0020.

MOTOR BIKE, Bridge Stone 60. In good condition. Dial HO 6-7425.

WARD'S HAS A
"MACHINE FOR EVERY DREAM!"
Our RIVERSIDE line of cycles run from the 49 c.c. MOPED to the BIG ONE, the 350 c.c. ROADSTER. 8 different models to choose from
MONTGOMERY WARD
SERVICE CENTER
115 S. 7th ST 6-2419

FOR SALE 1966 B.S.A. scrambler, 500 c.c., chrome equipped. $700.00. GA 5-7341, can be seen at 569 North 12th St. Gladstone.

43. Movers

LOCAL AND LONG DISTANCE
ERICKSON MOVING
AGENT FOR UNITED VAN LINE
ST 6-0231
STORAGE-CRATING-PACKING

MOVING
LOCAL AND LONG DISTANCE
GUINDON—ST 6-6560
MOVING AND TRUCKING
STORAGE - CRATING - PACKING

47. Personals

BRONZE GRAVE MARKERS. Marble and Granite Markers. JOHN'S MARKER CO. ST 6-2992 til 6 p. m., ST 6-6469 after 6 p. m.

ALL YOUR CLEANING NEEDS. Reweaving—Dyeing—Rug Cleaning — Fur Cleaning & Storage Hats Cleaned. Wedding Gowns cleaned and box packaged for storage. — Leather and Suede Cleaning.
NU-WAY CLEANERS
106 N. 15th St

SERVICEMASTER
'The RESPONSIBLE System'
PROFESSIONAL CLEANING
CARPETS & FURNITURE
LEE HAMILTON
786-3192

One of the finer things of life. Blue Lustre Carpet and upholstery cleaner. Rent electric shampooer $1 at GAMBLE'S OF BARK RIVER & POWERS.

DID YOU SELL YOUR PROPERTY ON A LAND CONTRACT? WISH YOU HAD YOUR CASH? WRITE TO P.O. BOX 301, ESCANABA, MICHIGAN.

49. Plumbing and Heating

PLUMBING & HEATING SERVICE
Licensed Master Plumber
Phone 428-9338 — Gladstone

GAS HEAT SERVICE AND INSTALLATION. Conversions or gas design. Free Estimates. Dial 786-7717.

51. Radio, TV Service

DALE'S TV & RADIO
Color and Black & White
1518 N. 23rd. — ST 6-2935

PLOUFF RADIO & TV
Repair and Service all makes
Dial GA 5-1171

53. Real Estate

SEVEN ROOM two story home on one acre lot. Near Highland Golf Club, Hyde. Dial HO 6-5596.

TWO BEDROOM home, 3½ lots, full basement, baseboard heating Land Contract. 1957 Ford ton truck with flat bed. 425-8111.

DELTA
REAL ESTATE
W. F. DeHaan—BROKER
Listings and Appraisals
786-6369

53. Real Estate

GLADSTONE BLUFF — 2 Acre view site. Call 425-0681.

ALLIED
Sturgeon River camp and 10 acres surrounded by Federal Forest. Reduced to $2,100. Fully furnished. For information, call AL BELANGER, ST 6-3213.
ALLIED

80 ACRE FARM in Cornell with 24 acres cleared. New barn, chicken coop and garage. Good hunting & fishing. Also a large lot in Danforth. Call GA 8-9253 after 5 p.m.

DICK JUETTEN
REALTOR
REAL ESTATE-INS.
1903 Lud. St ST 6-4560

3 BEDROOM HOME. Partly furnished. With 5 acres. Phone Hermansville 498-2420.

STATE
HOLY BAT SMOKE
BEAUTIFUL three bedroom home with large carpeted living room, modern kitchen with built in hutch. Full basement, two car garage, large lot. Just outside of town. Priced for immediate sale. Under $16,000. Call HUGH HARRIS, 786-1308 or after 6, 786-4018
WIDE

ONNI A. JOHNSON, REALTOR
U. P. REALTY
356-3062
ROCK, MICH.

MODERN 3 room cottage with sauna on two acres of land. 10 miles North of Perkins on St. Nicholas Road. Will sell or trade. Call 359-5724.

ALLIED
New 3 bedroom brick. Full basement, 2 fireplaces, recreation room, 2 car garage, southside. Call AL BELANGER, ST 6-3213.
ALLIED

BRICK STORE building for sale. A-1 condition. Living quarter upstairs. Priced to sell. 563-8027. 715 Main St. Norway, Michigan.

STATE
TAYLORED SPECIAL
THREE BEDROOM North side — Two up, one down. Beautiful interior Brand new kitchen, full basement with play room. Move in now. Under $10,000.00 Call JON TAYLOR, 786-1308, after 6 p.m., 786-0948.
WIDE

VARNISHED 2-3 bedroom rustic log home. Scenic. Full bath. Three miles West of Escanaba. 786-0716.

CHARLES H. BURTON
—REALTOR—
1317 Wis. Ave. Gladstone, Mich.
Dial GA 5-6081
Associate, Claire Burton
Dial GA 8-9500

ALLIED
THREE BEDROOM Ranch Home, attached garage, extra large living room and kitchen. Full bath & ½, hot water heat, extra large lot South side location. CALL AL BELANGER, ST 6-3213.
ALLIED

BY OWNER: Two homes, two bedroom home at 1011 N. 16th. Three bedroom home at 1604 N. 18th. Oil furnaces, full basements, wired 220, stationary tubs. Dial 786-4353 after 4 p.m., anytime weekends.

STATE
BUSINESS OPPORTUNITIES
LIQUOR, WINE & BEER. Located in the heart of the Escanaba shopping area. Newly remodeled, this bar is well known throughout Michigan. Owner has other interest and is offering for sale, building, business and seven room living quarters for the price of building alone. Respectable gross, attractive interior nice apartment.
LOCAL BAR & FOOD — One of the busiest establishments in Escanaba. Ludington street location. Class C & SDM license. Huge gross, steady established trade, excellent food at reasonable price. Completely equipped.
SPALDING BAR — The heart of town doing a respectable business. Forced to sell because of illness. Complete building, business and living quarters. Large bar room, dance area, good kitchen and six room apartment. Class C & SDM license. Get full information by calling HAROLD MYERS 786-1308 or ST 6-1471 after 6 p.m.
WIDE

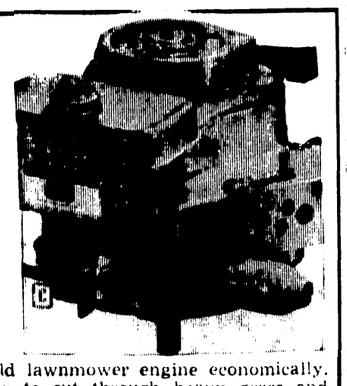

Power Kraft
3½ HP Clinton
INSTANT START
LAWN MOWER
REPLACEMENT
ENGINES
$34.90
Installed
Lets you replace your old lawnmower engine economically. Gives you enough power to cut through heavy grass and weeds without jamming even in rough terrain.
MONTGOMERY WARD
SERVICE CENTER
1st Ave. S. at 7th St. — Dial ST 6-2419

53. Real Estate

MODERN COTTAGE on beautiful private inland lake. 45 miles from Escanaba in Hiawatha Forest. 300 ft. lake frontage. Will sell on land contract. Write box 1030 c o the Daily Press.

STATE
MOON LIGHT AT HOME
78 acres cleared, high land, woven fences. Three bedroom home, new bath, located on a hard road. Good barns. Run about thirty beef cows and sell the calves in the fall. This is a coming industry. Less than ten miles out. See or call
JOHN WOLKENHAUER
ST 6-1308 or after 6 ST 6-0981
WIDE

THREE BEDROOM home on 2½ acres. Attached garage, drilled well, between Five Corners and Soo Hill. Dial 786-3605.

HOMES IN SEARCH OF A FAMILY!
1320 N. 21st St. 5 rms. available immediately! Kitchen stove and refrigerator included in price. Large 14x20 living room could be used as a Novelty Shop. Located right on Hiway and close to Harnischfeger Plant. Price has been reduced!
2721 Lake Shore Dr. The first $1500 will take this little 4 rm. home on the Lakeside. There is also a 1½ car concrete blk garage.
412 S. 13th St. 6 rm. home on a full lot. Paved street, alley, curbs and sidewalk. Part basement, new oil warm air furnace. 3 large bedrs. and full bath. Ideal location to all services
Perronville Area. Cute 3 rm. home with full basement, 40 acres of land. Large barn for stock, several pieces of farm equipment. 2 fenced in garden plots. 10 to 12 cords of stove length hardwood. $1800 worth of standing timber. Practically new refrigerator and gas heater. Business site available at intersection of Rd. No. 569 and Rd No. 551. Ideal spot to keep a few head of beef cattle or saddle horses. All of this for only $6,000.
Fayette Area. New 5 rm. home with full basement on 40 acres of land on the main road. Warm air oil furnace, aluminum siding and combination doors. Small creek runs on property. Empty and available at once! Price $10,500.
For the Best in Listings, Values & Service, Deal with a Realtor.
ART GOULAIS, Realtor
Lou M. Berglund Associate
Warren D. Johnston, Associate
114 S. 10th St. 786-2341 Escanaba

ONE FORTY OF LAND on Road 557 Wells township, Marquette County, 1½ miles North of Arnold. Dial 238-4220 after 6 p.m.

STATE
OPPORTUNITY
Buy this good honest grocery business. Established in 1918. Same family for 49 years. Only store in the town. Gross $150,000 plus in 1966. Growing area. The owner is tired and says he has enough. Pay him for the inventory and fixtures. Buy or lease the building and 4 bedroom home. Ask us about price and terms. See or call
JOHN WOLKENHAUER
ST 6-1308 or after 6 ST 6-0981
WIDE

53. Real Estate

ALLIED
NORTH SIDE
Three bedroom, large kitchen, built in oven and range. Recreation room, full basement, hot water heat. Full price, $12,900. For more information, call WES PALMGREN, ST 6-3213 or HO 6-5565.
ALLIED

MOSS LAKE on U.S. 2 about 40 miles East of Escanaba. Modern 30' x 48' home with attached garage and two bedroom cabin on 106 lake front lot only $8,950.00 cash or $9,500.00 terms. Call collect for appointment. Vernon Cummings, Weldon Real Estate, McMillan, Michigan. Dial 586-3741.

STATE
GRACIOUS LIVING
Southside 4 bedroom home. 16x12 livingroom, large kitchen and dining area, full bath. Could have full bath upstairs. Aluminum siding, excellent condition interior and exterior. Large lot, full basement. Only a block from the College. At a price you can afford to pay. See or call
JOHN WOLKENHAUER
ST 6-1308 or after 6 ST 6-0981
WIDE

TWO BEDROOM COTTAGE. Full bath, basement and furnace. Low down payment. Easy terms. 621 North 19th St. or dial 786-1509.

ALLIED
TWO MILES OUT. 3 bedroom, carpeted living room three piece bath, two car garage, fenced yard. Full price, $8900. Call WES PALMGREN, ST 6-3213 or HO 6-5565.
ALLIED

GLADSTONE - 3 BEDROOM Home. Corner lot, coal furnace, full basement, 2 car garage. Call 425-3631.

LANDS FROM LAKE MICHIGAN TO LAKE SUPERIOR.
U. P. REALTY, Realtors
356-3062, Rock, Mich. 49880

56. Rental Equipment

HEAVY DUTY paint spraying equipment with ladders and jacks. Rate $12.00 per day. MILLS EQUIPMENT RENTALS. Phone 786-6250.

57. Roofing, Siding

PROTECT AND BEAUTIFY your house with quality roofing and siding. Call us for free inspection and estimate. Variety of beautiful colors and patterns. Guaranteed work. Time Payments. Phone 786-5242. INDEPENDENT ROOFING & SIDING CO., 700 Stephenson Ave.

58. Rooms

GIRL ROOMERS. $7 per week, $2 for cooking and washing. Buy own food. Inquire 1225 Lake Shore Drive.

58. Rooms

ROOM & BOARD for two elderly ladies in our home. Dial HO 6-2273.

59. Rummage Sales

BATHINETTE, punching bag, mens suits, childrnes, mens, womens clothing. Toys, porcelain top table, dishes, books miscellaneous. 521 South 14th Street.

1716 9th Ave. South
Table & four chairs, refrigerator, Singer Treadle Sewing machine, mattress, clothes and miscellaneous items. Thursday & Friday and Saturday.

CHEAP TO MOVE fast. Miscellaneous household articles. Furniture, clothing, combination phonograph, drop leaf table, divider Sunday too 1028 North 18th St.

569 North 12 Street, Gladstone. Large assortment of men's womens' and children's clothing. Many miscellaneous items. Wed. thru Friday 9:00 a.m. til 5:00 p.m. Watch for signs.

60. Septic Tanks

PIEROPON'S SEPTIC tank cleaning. Reasonable rates and will go anywhere. Call us collect. Spalding 11X 7-5292 or HX 7-5238.

SEPTIC TANK owners. . Save yourself cost of pumping tank. Use our Roebic Bacteril cleaners. Bay De Noc Cooperative 1910 6th Ave North.

A-1
SEPTIC TANK SERVICE
Cleaning, Installing and Repairing
Call us at Rapid River GR 4-5714

61. Services

MACHINE SHARPENING, hand saws, band, circular saws 4-41", Rotary lawn mower blades, other edged tools. All work guaranteed. 929 N 20th St., or Coast to Coast Hardware, Escanaba.

DON'T PANIC — Spring engine repairs on mowers, chain saws, motorcycles tillers, etc. 786-5818 after 6 p.m. or inquire at 109 South 11th, Wells, Michigan.

62. Sewing, Tailoring

BILL'S TAILOR SHOP
Zipper Replacements Our Specialty! Alterations and Repairs.
110 N. 14th Street

64. Situations Wanted

2 VACANCIES for invalid or semi-invalid patients in private home. Call 425-9481.

HOUSEWIFE is willing to take care of children in home or out. Days or evenings. Dial 786-5308.

65. Specials at Stores

BASEBALL SHOES
$4.98 & Up!
SURPLUS STORE

65. Specials at Stores

SPRING JACKETS
SALE PRICES NOW!
FINEMAN'S F&G

71. Vacuum Cleaners

COMPLETE VACUUM CLEANER SERVICE All makes and models New and Used Cleaners. GASMAN'S VACUUM CLEANER SERVICE, Authorized Hoover Sales and Service. 420 S. 7th St. Dial ST 6-2544.

TWIN CITY KIRBY CO.
Factory Authorized Sales & Service
2204 Hall Avenue
Marinette, Wis. Phone 735-7479

72. Wanted to Buy

4 to 5 YARD KR Dump Box. Must be in good condition. CARL MOSIER, Rapid River. Phone GR 4-9423.

BIRCH & MAPLE LOGS 100" long, $75 per 1,000 Elm, Ash, Beech, Oak & Basswood, $55 per 1,000. ROBINSON FURNITURE, Wilson, Mich Phone 639-2151.

MOBILE HOME between 23' to 27' 8' wide. Must be in good condition and reasonable. Dial Rapid River GR 4-6634.

FIFTEEN to twenty four foot house trailer. Older model preferred. Dial 786-6605 after 4 p.m.

73. Wanted to Rent

THREE BEDROOM home in Escanaba area by assistant manager of Gamble's. Dial 786-4705.

76. Well Drilling

WELL DRILLING
CHET RICE--ST 6-6373
2403 Ludington St. — Escanaba

WELL DRILLING
FRED RICE--786-1280
1123 10th Ave. — ESCANABA

WELL DRILLING
FRANK L. NELSON, ST 6-0841
Box 319, Rte. 1, Escanaba

COMMENCING MAY 1, 1967 . . . All U. P. REAL ESTATE transactions with Leelanau Realty, Realtors, will be handled thru
HAROLD BOWMAN
Sales Representative, Gulliver, Mich. Phone or Write:
LEELANAU REALTY,
Box 265, Manistique, Mich.

RESTAURANT MANAGEMENT

Young, rapidly expanding restaurant chain seeking sales oriented, responsible person for restaurant manager. Area location.

Get in on the ground floor in fast growing family restaurant field. On the job training. Previous experience helpful, but not necessary. Salary plus bonus and benefits. If interested, please send brief outline of your background and interests to: Old Town Food Systems, Inc., P.O. Box 351, Green Bay, Wisconsin 54305.

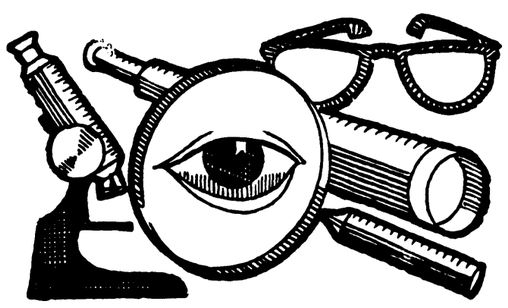

ANY WAY YOU LOOK AT IT... YOU WILL ALWAYS MAKE A "GOOD BUY" WHEN YOU BUY YOUR USED CAR FROM GLADSTONE MOBIL!

1966 BONNEVILLE $2595	1965 OLDS 98 $2295	1965 CATALINA $1825
1965 GALAXIE $1695	1965 IMPALA S. C. $1725	1965 IMPALA H. T. $1795
1965 CHEVROLET $1450	1965 OLDS 88 $1795	1965 BUICK $1795
1965 FAIRLANE $995	1964 CATALINA $1395	1964 IMPALA $1450
1964 IMPALA H. T. $1450	1964 IMPALA $1250	1964 GALAXIE $1295
1964 OLDS 88 $1395	1964 FAIRLANE $995	1963 MERCURY $995
1963 OLDS 88 $1095	1963 CONVERTIBLE $825	1963 GALAXIE $850
1963 FAIRLANE $525	1962 RAMBLER $595	1962 LeSABRE $850
1962 WAGON $550	1962 GALAXIE $625	1959 CHEVY $150
1959 WAGON $200	1959 OLDS $200	1953 PICK-UP $50

GLADSTONE MOBIL USED CARS
9th and Superior Gladstone Phone GA 5-1701

Home Betterment Is Wise

The smart thing for today's affluent Americans who want to upgrade their living is to have a new home at the old address through remodeling, advises Edgar V. Hall, executive director of the National Home Improvement Council. And, American families thinking of fix-up should consider quality improvements rather than low-cost projects, he declares.

"Too many families are now spending only minimum amounts to maintain their homes. Home ownership is the single most important investment the typical family makes in its lifetime. Yet, the average expenditure on home remodeling was only $231 during 1966. Compare that to the cost of the family car, a purchase that quickly deteriorates in value. Remodeling projects on the other hand add to the value of the home. There's no better investment."

Hall points out that because remodeling is usually concentrated in one or two areas—like a new kitchen, or a bath, or a room addition, "families have an opportunity to include luxury items they can't afford when buying a new house. The better appliances that the housewife usually only dreams about can be hers in the remodeled kitchen. The guest bathroom can be a thing of real beauty with quality plumbing fixtures. And the same can be true of a modernized living room, or dining room, or bedroom, or other project. The monthly payments for the kind of improvements that excite the admiration of others are substantially less than the payments on a new house."

Among the many good reasons to plan to remodel now, Hall gave the following:

1. Because mortgage money is in limited supply at this time, it may be difficult to buy a new house. And, there are fewer buyers for used homes for the same "tight money" reason. So, it's probably harder to sell your present home. If you can not move for these and other reasons, improve your present dwelling. Most lending institutions have available funds to lend for remodeling projects.

2. There are an increasing number of qualified remodelers to do expert work at fair prices. The industry has come of age. The unethical contractor is disappearing. New home builders in increasing numbers are entering the remodeling field. Building materiel dealers, recognizing the need, are opening home improvement centers where complete remodeling jobs can be planned from beginning to end with expert help.

3. The nation's building material manufacturers are turning out an increasing number of new and better products.

As a result, the year ahead will be a banner one for home modernization, Hall declared. An increasing number of Americans now realize that remodeling their dwellings can bring happier living. The conveniences of schools where the children are well established, shopping areas where the housewife is well known, and friends close by and a familiar neighborhood are among the pluses in favor of fixing up the present home.

"Of course, too, home improvement is in line with President Johnson's call for a more beautiful America. There can be no room for slums or deteriorating houses in an affluent society such as ours. Never before have the nation's home owners who plan to remodel had it so good with so many things in their favor to encourage fixing up the family home."

THE CONSTRUCTION OF new elementary public schools is one of the major building programs under way in the community. Workmen are pictured here at the heating plant that will serve the new Washington School. A new South Side and Franklin School are also being built. (Daily Press Photos)

Home Fireplace Latest Prefab

One of the new wrinkles in home improvement is a do-it-yourself fireplace.

Building Supply News reports many dealers now carry prefabricated fireplaces that can be installed in less than an hour by a do-it-yourselfer. It requires no cutting of walls or ceilings.

Best Grass Seed Is Best Bargain

By EARL ARONSON

Don't look for bargains in grass seed. You generally will get what you pay for, and considering the number of seeds you get in a pound, your purchase will be a bargain if you buy good seed.

By and large, autumn is the best time to plant Northern Kentucky bluegrass and Oregon fine fescues and bentgrasses. This is because they become established before the next growing season rolls around.

But spring is a fine time to sow Southern grasses such as bahia, bermuda, centipede and zoysia.

Of course, spring plantings of Northern grasses do well with good mulching and watering practices and weed controls.

The Lawn Institute of Marysville, Ohio, recommends the following grasses:

Kentucky bluegrass, such varieties as Park (for seeding vigor), Meriod (a luxury because of high maintenance), Aboretum, Delta and Newport.

Fine fescues such as Chewings, Illahee, Pennlawn and Rainier.

Bentgrasses such as Highland, Astoria, Exeter for more easily maintained colonial types; and creeping bentgrasses such as Penncross for specialty turf.

Kentucky bluegrass is spread well by rhizomes and is perhaps best for average lawn conditions. There are about two million seeds per pound.

Fine fescues have low maintenance requirements. They do well in shade and poor soil. Each pound has about 650,000 seeds.

Bentgrasses thrive in high humidity and want good attention. There are about eight million seeds per pound.

Bahiagras is rather coarse but does not demand much attention and spreads well. A pound contains about 165,000 seeds.

Bermudagrass is the so-called workhorse species but can't take shade. It needs adequate maintenance. A pound contains nearly two million seeds.

In the North, rough difficult areas may be seeded to coarse bunchgrases, such as tall fescue, which is not recommended for fine turf.

In buying seed, be sure you get all fine-textured grasses unless you are looking for coarse, clumpy types for special purposes. Seed mixtures of the same texture are a wise purchase if you aren't sure about your soil.

Most soils north of Tennessee will handle Kentucky bluegrass, fine fescues or Highland bentgrasses.

Read the label on the package of grass seed. It will tell you how much of each variety is included.

Additional Classified

Card of Thanks

Trudell

We wish to take this opportunity to express our heartfelt thanks for all the kindness and sympathy shown us by neighbors, friends and relatives in the death of our beloved wife and grandmother, Alice Trudell. A special word of appreciation for the floral and spiritual bouquets, donation of food, pallbearers and to Father Malloy and Father Reynolds for their comforting words. Your kindness will always be held in grateful remembrance.

Mr. William Trudell And Family

In Memoriam

Popour

In loving memory of Claudia Popour, who passed away six years ago May 5th:
"What we would give if we could say,
Hello, Mom in the same old way.
To hear your voice and see your smile
To sit with you and talk awhile.
So you who have a loved one,
Cherish them with care.
For you'll never know the heartache
Till you see their vacant chair."

Always and Sadly Missed By Her Family

4. Auctions

AUCTION of Joseph Elliash Estate located 3½ miles east of Stephenson, Mich. on Road 354. Saturday, May 6 at 11:00 a.m. Col. Walter Heise and Ken Cole Auctioneers.

Mediterranean

The colorful new Mediterranean look in home furnishings is being brought to the home bathroom with Rheem's new 1967 line of decorated plumbingware with matching accessories, according to a company report. There are two Mediterranean styled lavatories, each offered with its own decorative design and each in two color schemes.

4. Auctions

AUCTION FOR CHARLES ROCHON located 3 miles west of Hermansville, Mich. on U.S. 2, then ¾ miles north on the Vega Road. Watch for auction arrows. COLS. YOAP & YOAP, Auctioneers.

PLANNING AN AUCTION IN May or June? Good dates still available. Call today. COL. YOAP & YOAP AUCTIONEERS Dial 897-3536 or 897-2592, Coleman, Wisconsin.

AUCTION FOR ANDREW HILL located 1½ miles west of Trenary, Mich. on Highway 41. Sale starts at 1 p.m., SUNDAY, MAY 7. Col. Walter Heise & O.P. Shallow, Auctioneers.

5. Automobiles

1963 FORD Econoline Van. In good condition and reasonably priced. Call ST 6-1238.

1959 FORD C600 Tilt Cab Truck. Very good condition. Make an offer. Dial 786-2254. Can be seen at 1807 16th Ave. South.

1960 FOUR DOOR Custom Rambler. 2 new tires, interior very clean, good running condition. $275 Can be seen after 7:30 p.m. at 2130 24th Ave. South or dial 786-1521.

1964 DODGE Polara, four door sedan, V-8 engine. Power steering, tinted glass, radio and heater. Backup lights, white wall tires. One owner car. Dial 786-7487.

1962 BLUE VOLKSWAGEN, sun roof, good condition. Dial GA 5-7921 or GA 5-3801.

1959 OLDSMOBILE sport coupe. Four 750 x 14 tires on balanced Chevrolet wheels. GA 8-9855.

MODIFIED STOCK car, No. 3. Call after 6 p.m. 786-4142.

1960 CHEVROLET TRUCK with platform. V-8 348 engine. Good condition $800. Dial 466-9955.

1959 VOLKSWAGON, good condition. $375. 1958 Oldsmobile Super 88 Holiday Coupe, full power nice condition, $295. Inquire 1139 S. 17th St.

1966 PONTIAC CATALINA 2 door hard top. Power steering, low mileage. Dial 786-1408

1962 FORD station wagon, Country Squire, nine passanger. Automatic six cylinder. Week days after 4 p.m., inquire at 304 South 16th Street.

6. Auto Service, Parts

AUTOMATIC TRANSMISSION for 1958 Chevrolet, eight cylinder. Also radiator. Inquire 215 North 10th or dial 786-6700.

MIDLAND PASSENGER tires are made for gravel roads. Just think how much longer they would last on black top. MIDLAND STATIONS at 800 & Ludington, also in Gladstone.

Classified Ads Cost Little But Do A Big Job

©VOLKSWAGEN OF AMERICA, INC.

Are you willing to go as low as $1795 for a new VW?

We don't sell status.

Just a car. One that gets about 29 mpg, averages 40,000 miles on a set of tires, and hardly uses oil between changes.

Of course, the fact that it's practical is no secret. And everybody is going to know that you're saving money. But that's the price you pay for Volkswagen.

LINDNER MOTOR SALES
Menominee, Michigan
AUTHORIZED DEALER
LOCALLY PHONE ST 6-4202

• Armstrong Floors
• Ceramic Tile
(EXPERT INSTALLATION)
HAWES PAINT & FLOOR COVERING
920 Ludington St. Phone ST 6-0150

CLEAN UP PAINT UP FIX UP

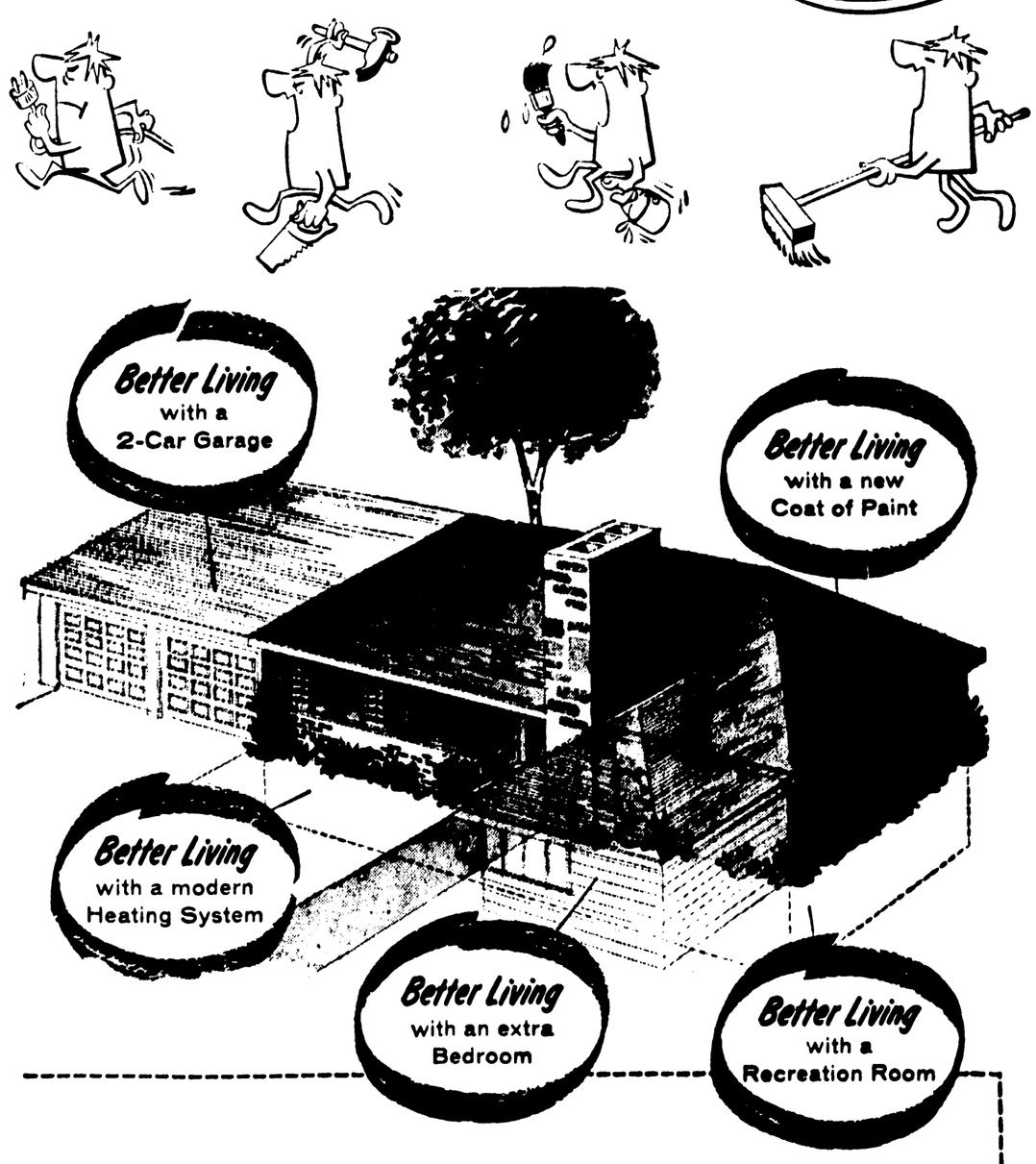

we'll finance your Better Living plans

See us about the money you need to remodel or repair your home. Almost any permanent improvement, inside or out, from basement to attic, can be financed at comfortable terms.

FIRST NATIONAL BANK & TRUST COMPANY
Escanaba, Michigan MEMBER FEDERAL DEPOSIT INSURANCE CORPORATION
1st SINCE 1871

Main Office: 7th & Ludington St.
Drive-In Walk-In banking at corner of 12th and Ludington

For 25c
you get the world's biggest bargain
because
you get the world of

GOLF
The big swing this season is golf. Whether you're a pro golfer or a duffer you'll enjoy reading the annual golf section this Sunday in your Press-Gazette Magazine. It will be filled with par-busting news and features.

FEMININE IDEAS
You get a full measure of fashion, decorating and women's news every Sunday in the Women's section. Enjoy all this and a chuckle and a tear with Ann Landers' advice to the lovelorn and forlorn. Have a hearty laugh when Erma Bombeck takes a humorous look at the little things in everyday life.

INFORMATION
Don't miss the details of vital news stories of our fast-moving world. Stay informed as the Press-Gazette staff aided by special correspondents in the Upper Peninsula and Northeastern Wisconsin, and the world-wide news and photo coverage of the Associated Press and United Press International bring you the details of the news you need to know.

RELAXATION
The color comics (featuring comics rated in the top 25 in America), **Family Weekly, Sunday Magazine** and special features for the entire family (even Fido) complete the package of Sunday relaxation and enjoyment.

Do as more than 56,000 other Upper Peninsula and Northeastern Wisconsin families do. This Sunday, bring the world into your home by reading the

GREEN BAY PRESS-GAZETTE

To order your Sunday Press-Gazette in Escanaba and Gladstone, call
SMITH NEWS AGENCY
786-4411
or buy it at your favorite newsstand